LADIES' COSTUMES AND BLOUSES
FRENCH CLEANED. CHARGES MODERATE.
The MOST ELABORATE COSTUME CLEANED WHOLE.
PRESCOTTS' DYE WORKS, DUBLIN
6 GRAFTON STREET. Telephone No. 2856.
(1)

*Births, Marriages, and Deaths (which in all cases must be authenticated), 3 lines, 20 words, 2/6; each additional line of 7 words, 3d.*

ROLL OF HONOUR.
IN MEMORIAM.

**ANDERSON**—In proud and affectionate remembrance of Alan James Ramsay Anderson, Second Lieutenant, Royal Irish Regiment, who was killed in action at Le Pilly, on 20th October, 1914, and Dulin Maurice Ramsay Anderson, Second Lieutenant, Royal Irish Regiment, who died of wounds received at St. Eloi, on the 14th February, 1915, at Bailleul, 24th February, 1916.
They were numbered among those who, at the call of King and country, left all that was dear to them, endured hardness, faced danger, and finally passed out of the sight of men by the path of duty and self-sacrifice, giving up their own lives that others might live in freedom. Let those who come after see to it that their names be not forgotten."

**BATTY**—In proud and loving memory of our darling son, Sergeant Owen Thomas D. Batty, R.I.R., killed October 20, 1916. Military Medal and Mons Star. Proudly mourned by his loving father, mother, brothers, and sisters. R.I.P. English papers please copy.

**BEARD**—In loving memory of Lewis D. Mansergh Beard, Staff-Lieutenant, M.G.C., killed October 19th, 1916.
He, too, loved life, but, loving, dared not save himself;
And those he loved should pay the price;
Sunshine and youth and laughter—all he gave In sacrifice.

**BRYSON**—In proud and loving memory of James Harvey Bryson, Lieutenant, R.F.A., killed in action on the 20th October, 1918, only and dearly-beloved son of Robert Bryson, Antigua, B.W.I., and grandson of the late W. H. Leared, Cabtciveen.
Eternal honour give to those who died
In that full splendour of heroic pride that we might live."

**CAMPBELL**—In fond and ever-present memory of Captain Charles M. G. Campbell, M.B., R.A.M.C., killed in France, on active service, 19th October, 1918. R.I.P. "True and faithful unto death."

**LEWIS**—In dearest remembrance of Paddy, son of J. G. Lewis, of 31 Clarinda Park, East, Kingstown, who was killed at sea, October 20th, 1917.

BIRTHS.

**CARROLL**—October 16, 1919, at 89 Lower Baggot st., to Captain and Mrs. Stanislaus Carroll, the Royal Dublin Fusiliers, Naas, a daughter.

**FARRELL**—October 16, 1919, at Walterstown, Moynalty, Co. Meath, the wife of Lieutenant-Colonel E. T. Farrell, D.L., a daughter.

**GRAHAM**—October 17, 1919, at 40 Upper Fitzwilliam st., the wife of Robert C. Graham (late Captain, R.A.F.), a daughter.

**WILFORD**—October 9, 1919, at Wellington, N.Z., Dorothy (nee Wilson), wife of Captain George McLean Wilford, of a son.

MARRIAGES.

**CASSIDY and PIVERT**—October 8, 1919, at the Church of Our Immaculate Lady of Refuge, Rathgar, by the Rev. F. R. O'Loughlin, C.C., Lieut. James P., eldest son of the late Philip Cassidy, and Mrs. Cassidy, Lisnaskea, Co. Fermanagh, to Rita, second eldest daughter of the late Louis Pivert, and Mrs. Pivert, 6 Elm Grove, Ranelagh, Dublin.

**CHAMBERS and BERNARD**—October 15, 1919, at All Saints' Church, Maidstone, by the Rev. Canon Hardcastle, Julian John Chambers, second son of the late John Chambers, Esq., J.P., and Mrs. Chambers, of the Manor House, Southfleet, Kent, to Ida Emily, third daughter of the late Rupert Bernard, and Mrs. Bernard, of Grosvenor square, Dublin.

**DWYER and RYAN**—October 11, 1919, at the Church of the Assumption, Warrick st., London, David A., youngest son of the late David Dwyer, Kerville, Clonmel, to Wellesley (Willa), daughter of Michael J. Ryan, Bruree Lodge, Co. Limerick.

**FERGUSON and HESKETH**—September 2, 1919, at St. Mark's Church, Sydney, by the Rev. Howard Lee Percy, eldest son of Mr. D. C. Ferguson, Dudley, Co. Dublin, to Edith, youngest daughter of the late Mr. R. F. Hesketh, late of Arundel, Sussex, England.

**POLLARD and SMITH**—October 10, 1919, at the Methodist Church, Athlone, by the Rev. S. McIntyre, assisted by the Rev. R. Green, Samuel Pollard, M.A., Trinity College, Cambridge, to Mildred Kathleen, second daughter of Joseph F. Smith, Athlone.

DEATHS.

**CONNELL**—October 18, 1919, at 4 Castlewood av., Rathmines, Elizabeth, daughter of the late Edward H. and Agnes Connell, formerly of Cork. R.I.P. Funeral private. No flowers.

**DELANY**—October 18, 1919, at her residence, 14 St. Mary's rd., South, Dublin, Catherine, widow of the late James Delany, in her 76th year. R.I.P. Funeral strictly private. No flowers.

**FLYNN**—October 18, 1919, at the residence of his sister (Mrs. Lewis), 175 Merrion rd., Florence Flynn, aged 62. Funeral to Dean's Grange this day (Monday), at 4 o'clock.

**HALLIGAN**—October 16, 1919, at a Private Nursing Home, Michael J. Halligan, second son of the late Patrick Halligan, of Oldcourt, Manor Kilbride, and late Managing Director of Daniel Murphy, Ltd., Mary's Abbey. Deeply regretted by his sorrowing mother, brothers, sister, and children. R.I.P. Funeral private.

**HEARNE**—October 11, 1919, at the Military Hospital, The Curragh, Terence Hearne, beloved son of Mrs. A. Hearne, formerly of Dundalk. R.I.P.

**HONE**—October 7, 1919, at Johannesburg, Christopher Horace, second son of the late William Hone.

**McMEEKIN**—October 17, 1919, at her residence, Sunnyside, Carnmoney, Co. Antrim, Sophia Sarah Jane, dearly beloved daughter of Hugh S. and Margaret McMeekin. Funeral private.

**MURRAY**—October 17, 1919, at Mount Murray, Westmeath, Lieutenant-Colonel William Thomas Murray, aged 86 years. Funeral (private) to Dean's Grange Cemetery.

**PIELOU**—October 17, 1919, at 76 Saint Lawrence rd., Dublin, in her 74th year, Frances Louise, wife of Gabriel Holmes Pielou, and daughter of the late Pierce Leslie, of Ahaus-Woodlands, Tarbert, Co. Kerry.

**REILLY**—October 16, 1919, at Jervis st. Hospital, John W. Reilly, of 15 Royal Canal, Dublin. Funeral to Mount Jerome.

**ROWEN**—October 19, 1919, at her father's residence, Helena Mary (Cissie), aged 19 years, eldest dearly-beloved daughter of Thomas T. A. Rowen, and Mrs. Rowen, of Bonnybrook House, Santry, Co. Dublin. Funeral private.

**SEERY**—October 17, 1919, at a Private Nursing Home, Dublin, Kathleen, beloved wife of L. W. M. Seery, and dearly-beloved daughter of the late Galbraith Thompson, of Convoy, Co. Donegal, and Mrs. Catherine Woods, of Collermoney, Strabane. Funeral private.

**SMITH**—October 19, 1919, at the Monastery of Our Lady of Charity of Refuge, Gloucester st., Dublin, Sister Mary Meinrad Smith, daughter of the late Mr. Moynalty, Kells, Co. Meath. R.I.P. Funeral arrangements later.

**SYMES**—June 8, 1919, Thomas Symes, of Takaka, Nelson, New Zealand, third son of the late Thomas Symes, of Bay View, Co. Wexford.

**TAAFFE**—October 19, 1919, at Castle st., Ardee, George Edward, youngest son of the late William Taaffe, aged 25 years. R.I.P. Funeral to-morrow (Tuesday), at 1.30 p.m., for Dromin.

**TYNER**—October 18, 1919, at her sister's residence, 3 Sandycove, Kent, Isabella, daughter of the late Rev. Richard Legg Tyner, Rector of Ross, Clonbur, Co. Galway.

ACKNOWLEDGMENT.

The family of the late **Mr. James Fitzgerald**, Thomas st., Waterford, wish to return their sincere thanks for the numerous letters, telegrams, and messages of sympathy received in their recent bereavement, and trust that this acknowledgment will be accepted, as it would be impossible to reply individually.

IN MEMORIAM.

**BYRNE**—In remembrance of Gerald Byrne, who died at his residence, Mount Haigh, Kingstown, 20th October, 1916.

**McCULLY**—In loving memory of Joseph R. McCully, who died at 101 Ilchester rd. on 19th October, 1918. "Brief life is here our portion."

**RYAN**—In ever-loving memory of Francis Collett Ryan, M.R.C.V.S., the beloved husband of Mabel Ryan, who died October 20th, 1918, at 6 Wilfred rd., Rathmines. Sadly missed by all.

**SMITH**—In ever-loving memory of our darling child, Maried Louise, eldest daughter of R. R. and M. J. Smith, Born January 22nd, 1902, at 5 Haich st., Dublin, died October 19th, 1918, at Altona, Blackrock.
Come, Gracious Spirit, Heavenly Dove,
With light and comfort from above."

**WILKINSON**—In ever-loving memory of James Wilkinson, of Aberdeen, who died October 20th, 1915. "Thy will be done."

ANNOUNCEMENTS received late for insertion in this Column will be found on Page 4.

NICHOLS' 'Phone—276
FUNERAL AND CARRIAGE ESTABLISHMENT
Lombard street (Westland row). Coffins, Hearses, and Every Requisite Economy and Punctuality.

FUNERAL REQUISITES OF EVERY DESCRIPTION
WALLER,
49 and 50 DENZILLE STREET (Merrion square).
'Phone—151.

FARRELL'S
Funeral and Carriage Establishment,
66 MARLBOROUGH STREET.
Telephone—711.

G. D. HARRISON & CO.,
SCULPTORS,
31-33 AMIENS STREET, DUBLIN.
(Opposite Terminus, G.N.R.)
N.B.—All correspondence to only Dublin address in store.

MEMORIAL TABLETS,
CAST BRONZE, BRASS, or MARBLE
Work executed in any part of the Country.
PURDY & MILLARD,
20 HOWARD ST., BELFAST.

MISCELLANEOUS.

THE RIGHT HON. HUGH VISCOUNT GOUGH, Deceased.
Persons having claims against the assets of the above-named Deceased will please send particulars to Whitney Moore and Keller, Solicitors, 46 Kildare street, Dublin.

CASHIER AND GENERAL CLERK WANTED, young; smart accountant, thoroughly competent; salary from £200 to £250 yearly. Apply, giving full particulars, in confidence, F 359, this office.

ST. VINCENT DE PAUL FREE NIGHT SHELTER, Back Lane.—Old Clothes and Boots urgently needed. Parcels Collected on receipt of postcard to Superintendent. 'Phone 3646.

LINGERIE AND BLOUSES—Ladies able to make these well are advised to apply, by letter in the first place, to "Z 25, Blouses," this office.

MAGNIFICENT GRANDFATHER CLOCK, Brass Dial, Chippendale; perfect order, splendid timekeeper; price £45; over 7 feet high. F 184, this office.

WHAT will the Children Drink? KOKOTEE.
"That's the stuff to give 'em."

FURNITURE AUCTIONS CONDUCTED.—James H. North and Co., Auctioneers, Grafton st. Established 1829.

WHY PAY MORE? The Cheapest and Best Luncheon in Dublin, 1/4. Choice Selection Red Tank Restaurant Co., D'Olier street.

CHOCOLATES. Choicest selection, 2lb. Box, 8/6 post paid.—CAFE CAIRO, Grafton street.

CORRECT TIME. Sea Time-Signal at 10 a.m. and 4 p.m. CHANCELLOR AND SON, 7 GRAFTON STREET.

WIRE AND CUT NAILS.
JOHN C. PARKES & SONS, LTD.,
COOMBE, DUBLIN.

ELVERY and CO., LTD.,
LADIES' RAINPROOF COATS,
NEWEST STYLES,
ELEPHANT HOUSE, DUBLIN, CORK & LONDON.

FOR AUCTION ON THURSDAY NEXT, OLD COURT, opposite HAROLD'S CROSS GREEN. Vacant Possession. Newly decorated.
58 PALMERSTON ROAD. Detached. Possession. Large Garden.
125, 127, 129, 131 STRAND ROAD (at Tram Terminus). Possession of 131. Large Garden. Caretaker.
8 VICTORIA ROAD, RATHGAR. Let at £50. Non-basement Modern House.
33 YORK ROAD, RATHMINES. Let to quarterly tenant.
54 MOYNE ROAD, RATHMINES. Non-basement House. Under-let at £42.
22 FITZWILLIAM PLACE. Modernised Georgian House.
34 GROVE PARK, RATHMINES. Possession 1st November. Very well built.
26, 28, 30, and 32 HAMILTON STREET, S.C.R. Sound Investment. 4 Modern Houses Let at £50.
ROCKRELL LIMITED, Auctioneers,
SOUTH GREAT GEORGE'S STREET, DUBLIN.

VALUATIONS OF FURNITURE, HOUSE Property, etc., made for Probate and all purposes. James H. North and Co., Valuers, Grafton st.

BROOKS, THOMAS, AND CO., LTD., DUBLIN.
ELECTRICAL INSTALLATIONS.
Lighting and Power Plants INSTALLED and MAINTAINED.
Institution, Mill, and Country House Requirements Specially Catered for.

HIGH-CLASS Secondhand Cars Wanted.—J. Pollar Phibbs, Limited, North Strand, DUBLIN.

BILLIE—Don't require a New Soil now. I sent every one to Dartry Dye Works, Dublin. FRY'S CAFE, 44 GRAFTON STREET.

NEXT WEEK.
SPECIAL ENGAGEMENT OF MR. MICHAEL GALLAGHER (Baritone), who will sing daily from 4 to 6.30.
Repertoire includes:—
"Mountain Lovers" ..... Squire
"The Floral Dance" ..... Moss
"Until" ..... Sanderson
"Down Vauxhall Way" ..... Oliver
AND MISS EILEEN McINTYRE (Mezzo-Soprano),
who will sing each evening from 8 to 10.30.
Repertoire includes:—
"Ever So Far Away" ..... Braun
"Love's Garden of Roses" ..... Haydn Wood
"Un Peu D'Amour" ..... Lao Silesu
"The Valley of Laughter" ..... Sanderson
OPEN TILL 11.30 P.M.
Music all day.

DANIEL EGAN, Specialist in High-Class Picture Framing and Gilding, and Renovation of Old Frames and Gilt Furniture, 26 Lr. Ormond quay, Dublin.

WANTED, TO PURCHASE, LITHOGRAPHIC PRINTING BUSINESS, In or Near Dublin. Capable of Development.
Replies, treated in strictest confidence, to JAMES BAXTER, Printer, 68 NEWTON STREET, GREENOCK, SCOTLAND.

RENT COLLECTIONS and Management of Property undertaken.—James H. North and Co., 110 Grafton street. Established 1829.

WINDOW BLINDS.
FRENCH GREY, 3/6 EACH.
CREAM AND ECRU, FROM 3/11 EACH.
Old Blinds Reversed and Repaired at Moderate Charges.
DOCKRELL LIMITED, DUBLIN.

MOIRA RESTAURANT, TRINITY STREET. Business as usual.
P. NUGENT, Propr.

HOUSEHOLD IRONMONGERY.
HENSHAW and CO., LTD.,
3, 4, 5, 6, 12 Christchurch place, Works—Clonskeen, Co. Dublin.

INCOME Tax Recovered, Super Tax, Excess Profits Returns, Accounts.—J. T. WALLACE, Crosbie, 69 Dame street, Dublin. 'Phone 583.

CONSERVATIVE WORKINGMEN'S CLUB, YORK STREET, DUBLIN.
A DINNER to welcome home the Members who served their King and Country in the Great War will be given in their honour.
Non-attending Members should communicate at once with the Secretary.

INVESTORS will find latest information respecting Stocks and Shares in the current issue of SHARE MARKET REVIEW. Investors are invited to send postcard for specimen copy to the Publisher (Dept. B), 7 Finsbury square, London, E.C.2.

INCOME TAX—Claims, Super-Tax, Accounts—prepared by late Surveyor of Taxes, 74 Grafton street, Dublin.

ALL TRAVELLING GOODS—Suit Cases, Bags, Portmanteaus, Attache Cases, Trunks, Fancy Goods, Bracelets, Purses, Jerseys; Spinners, Fishing Rods; Golf, Tennis, Dumb-bells.—William A. Moore, 7 Aston's quay, Dublin.

LOANS BY POST.
£20 TO £5,000.
—in any part of Ireland and Great Britain—to all respectable persons on Note of Hand. Loans arranged by post without interview. No fees charged or beforehand charges.
THE STANDARD PRIVATE FINANCE COMPANY OF IRELAND, LTD.,
15 ANGLESEA ST., DUBLIN.
J. C. WALSHE, Secretary.

JOHN GOODENDAY,
101 DALE STREET, LIVERPOOL,
Advances Sums from £50 Upwards, without Security, Fees or Routine.
TRANSACTIONS MAY BE FOR SHORT DATES OR CAN EXTEND OVER THREE YEARS BY MONTHLY OR QUARTERLY INSTALMENTS.
BUSINESS COMPLETED BY POST.
Telephone, Central 1604.

BILLS AND POST-DATED CHEQUES.
DISCOUNTED FOR CASH PRIVATELY.
FOULKES, LTD.,
6 BOLD STREET, LIVERPOOL.
Telephone—3551, Royal. Telegrams—"Privacy."

MONEY Lent by post, from £50 to £5,000, on Note of Hand alone, without security, to Ladies or Gentlemen; strictly private. No charge if Loan is not granted. Apply whatever the City and County Private SECRETARY, Ltd., 12 South Leinster street, Dublin. Finance Co.,

LOANS £10 to £500, promptly, and strictest Privacy Guaranteed, to Farmers, Shopkeepers, Doctors, Ladies, Gentlemen, and all Respectable applicants on simple Promissory Note, Assignment, or Bill of Sale. Repayments arranged to suit Borrowers. Reasonable interest. Special quotations for Short Loans. No fee or preliminary expenses unless business actually completed. Apply, personally or by letter, to
DAVID COHEN,
25 DRURY STREET, DUBLIN.

SHIPPING.

CITY OF DUBLIN STEAM PACKET CO
ROYAL MAIL SERVICE.
BETWEEN
IRELAND AND ENGLAND,
VIA
KINGSTOWN AND HOLYHEAD.
Through Bookings between all the Principal Stations in Ireland and England.
FASTEST AND BEST PASSENGER ROUTE
Leave Dublin (W How) 8.35 a.m. Due London (Euston) 6.5 p.m.
Leave Dublin (W How) 7.0 p.m. Due London (Euston) 5.30 a.m.
For particulars as to Passenger Fares, etc., apply to Head Office, 15 Eden quay. Telephone—Passenger 65 and 470.

LOANS BY POST.
£20 TO £5,000.
—in any part of Ireland and Great Britain—to all respectable persons on Note of Hand. Loans arranged by post without interview. No fees charged or beforehand charges.
THE STANDARD PRIVATE FINANCE COMPANY OF IRELAND, LTD.,
15 ANGLESEA ST., DUBLIN.
J. C. WALSHE, Secretary.

BILLS AND POST-DATED CHEQUES.
DISCOUNTED FOR CASH PRIVATELY.
FOULKES, LTD.,
6 BOLD STREET, LIVERPOOL.
Telephone—3551, Royal. Telegrams—"Privacy."

MILLER & CO., BRAY.
MOTOR FUNERALS SUPPLIED.
Telegrams, Collier, Bray.
Telephone, 116 Bray.

SPECIAL EXTRA.

# The Irish Times.

PRICE 1½d. (SATURDAYS 2d.) DUBLIN, MONDAY, OCTOBER 20, 1919. VOL. LXI. NO.—19,525.

GOVERNESS CARS and RALLI CARTS. All Sizes in Stock.
JOHN HUTTON and SONS, LTD., DUBLIN.

WOLSELEY and Stellite Cars are made of Vickers' Steel throughout.—BOOTH BROS., LTD., DUBLIN.

HUPMOBILES, Scripps-Booth, and Dodge Bros Cars.
DUBLIN MOTOR CO., LTD.,
25 STEPHEN'S GREEN.

FORD CARS, with Electric Self-Starter, and Lighting, on View.
Inspection Invited.
AUTOCARS IRELAND, LTD., 29 Chatham st. (off Grafton st.).
Authorised Dealers for the City and County of Dublin.

OVERLAND.
SPARE PARTS.
W. H. CRAWFORD,
29-30 Dawson street, Dublin.

FORD DELIVERY VANS represent efficiency raised to the Nth Power.
ORDER YOURS NOW AND BE READY for your increasing trade.
RELIABILITY is the final test of Man, Machine, or Beast.
DON'T WORRY about your rival. Get a FORD, and let him do the worry stunt.
R. W. ARCHER and CO.,
65 LR. MOUNT ST., DUBLIN.
Authorised Dealers for the City and County of Dublin, and ORIGINAL FORD AGENTS.

BRITAIN'S MOTOR OIL for all Cars and Farm Tractors, 4/5 per gallon, in barrels, carriage paid.—G. A. Britain, 40 Dawson street, Dublin.

IS YOUR NAME on our Waiting List? We can offer Minerva, De Dion, Duplex, Oakland, and Briscoe Motor Cars. Send for particulars to: THOMPSON'S MOTOR CAR CO., LTD., Dublin, Belfast, or Cork.

STRAKER-SQUIRE MOTOR LORRIES AND CARS.
ASHENHURST, WILLIAMS, & CO., LTD., Dublin.

WAYTE'S A1 GARAGE,
HARRY STREET.
'Phone 2010.
PRIVATE MOTOR CARS FOR HIRE.

FOR SALE,
4-CYLINDER "CADILAC."
Engine, etc., in good condition, and in running order. Has electric light and starter. (New battery just delivered, but not yet installed, is included). Very comfortable, beautifully sprung 5-seater body of modern design; scuttle dash, two wind screens; body, hood, upholstery, etc., in good condition.
PRICE—£300.
Can be seen at CLERY and CO.'S GARAGE, Earl place, Dublin.

CARPETS
SHAKEN AND CLEANED.
SHAKING by our new rotary process removes all dust and moth, raises the pile, and takes away the flattened appearance.
CLEANING restores the colours where not faded and freshens up the fabric.
ANDERSON, STANFORD and RIDGEWAY, Ltd., 28 Grafton street.

HOYTE'S WATERGLASS,
FOR PRESERVING EGGS.
1lb., 9d. 2lb., 1/4. 4lb., 2/6. 7lb., 3/9.
Postage, 6d. Postage 6d. Postage 9d. Postage 1/- extra.
HOYTE & SON, LTD.,
Pharmaceutical Chemists,
THE CITY OF DUBLIN DRUG HALL,
16 LOWER SACKVILLE ST., DUBLIN.

SHIPPING

DIRECT STEAM SERVICE
SPAIN & IRELAND.
LIMERICK STEAMSHIP CO., LTD.,
Announce that their Twin Screw Steamer
"GLENOMERA"
Is intended to Load at
VALENCIA & MALAGA (SPAIN)
FOR
DUBLIN & BELFAST
ON OR ABOUT 30th OCTOBER, 1919.
For Freight and particulars apply to
LIMERICK STEAMSHIP CO., LTD.,
LIMERICK.
Telegrams—"Steamship, Limerick."
Telephone No.—Limerick 19.

WINE IMPORTERS & OTHERS.
INSURANCES AT LOWEST RATES FOR "RISKS" OF EVERY DESCRIPTION, Including Leakage, etc.
Apply JOHN LLOYD,
12/14 COLLEGE GREEN, DUBLIN.
'Phone 2954. Tels.—Lloyd, Dublin, 2954.

BRITISH AND IRISH STEAM PACKET CO., LTD.
PLYMOUTH, SOUTHAMPTON,
AND
LONDON.
Regular Weekly Sailings from 27 Sir John Rogerson's quay.
BRITISH AND IRISH
AND
TEDCASTLE LINES.
LIVERPOOL.
Passenger, Cargo, and Live Stock Sailings from NORTH WALL.
MONDAY, 20th Oct. ..... at 6 p.m.
TUESDAY, 21st Oct. ..... at 6 p.m.
WEDNESDAY, 22nd Oct. ..... at 6 p.m.
THURSDAY, 23rd Oct. ..... at 6 p.m.
Cargo Sailings from 3 SIR JOHN ROGERSON'S QUAY.
Tuesday, Thursday, and Saturday each week.
MANCHESTER.
Cargo and Live Stock Sailings from North Wall twice weekly.
Goods and Passengers carried subject to Conditions specified on the Company's Sailing Bills.
For further particulars apply to
BRITISH & IRISH STEAM PACKET CO., LTD.,
27 SIR JOHN ROGERSON'S QUAY, DUBLIN.
Tel. 3092. Telegrams—"Ladyships."

DUBLIN & SOUTH WALES STEAMERS.
Regular Service of GENERAL CARGO Steamers between
DUBLIN, SWANSEA, and CARDIFF.
Dublin to Swansea and Cardiff every Monday.
Swansea to Dublin ..... Tuesday.
Cardiff to Dublin ..... Saturday.
Also Regular Service between
LIVERPOOL, BIRKENHEAD, & SOUTH WALES.
For rates and further information apply to
MICHAEL MURPHY, LTD.,
3 Beresford place, DUBLIN; South Dock, SWANSEA; 9 Bute Crescent, CARDIFF; 5, Strand st., LIVERPOOL.

CONGESTION AT PORTS.
IF YOU ARE HAVING DIFFICULTIES WITH YOUR SHIPMENTS AT
LONDON, LIVERPOOL, MANCHESTER, OR HULL,
COMMUNICATE WITH
STEWART & ESPLEN, LTD.,
WHO WILL CLEAR AND FORWARD YOUR GOODS.
LONDON: 31 Lombard street.
LIVERPOOL: 25 Water street.
MANCHESTER: 20 York street.
HULL: 10 Hanover square.

SCALE OF CHARGES FOR SMALL (PREPAID) ADVERTISEMENTS.
For each insertion of 12 words, 0d.
Every succeeding word One Penny.
A Discount of 10 per cent. will be allowed when 6 insertions or more insertions is prepaid. Unless prepayment is made before advertisement appears this discount will not be allowed.
All seeking Employment will be allowed Four Insertions for the Price of Three.
Office address counts as three words if replies are to be called for; or, when they are to be sent by post, as four words.
Advertisements not prepaid are charged at a minimum of 2/6 per insertion.
Publication of these advertisements is not guaranteed on any particular day.
N.B.—GREAT CARE HAS BEEN TAKEN TO ENSURE THAT ADVERTISEMENTS IN ALL RANKS OF THIS PAPER ARE CORRECTLY, but NO LIABILITY IS UNDERTAKEN FOR ANY ERROR OR OMISSION IN ANY ADVERTISEMENT, AND THE PROPRIETORS RESERVE THE RIGHT TO OMIT OR ALTER ANY ADVERTISEMENT. No MATTER WHERE OR BY WHOM ACCEPTED. C/10/193
IRISH TIMES, LTD.
WESTMORELAND ST., DUBLIN.
BELFAST OFFICE:
BELFAST—108 Royal avenue. 'Phone 1787.
CORK—13 Marlborough street. 'Phone 655.
LONDON—59 Fleet street. Central 4350.

LOST AND FOUND.
FOUND, Sunday night, College Green, Silver Watch; owner can have same by paying cost of advertisement.—F 376, this office.
LOST, this class smoker of 8.30 morning boat to Irish, Sept. 20th, Kingstown Station, Brown Bowls Umbrella. Finder rewarded on communicating with "Z 3219, this office, or Floyd, Thoughedine, near Haddenfield.
LOST, close to Marine terrace, Kingstown, Thursday last, Lady's Expanding Gold Wristlet Watch. Reward 7 Marine terrace.
LOST in Iniet 1st lavatory, Amiens st. Station, three Rings, on Saturday evening between 5 and 5.30; reward.—Z 416, Rings," this office.
STRAY Cow at Mooney's Castle Tairs, Cabra, since July; supposed to have come from Kilkenny. A reward will be given for her recovery.—Peter Fop, near Howth road; reward.—Belvedere, Howth road, Clontarf.
STRAYED Wicklow Pointer dog, between Talbot st. and Clonsilla. Finder rewarded at 5 Store st., Dublin.

SITUATIONS VACANT.

OATMEAL MILLER.
WANTED, A YOUNG MAN AS ASSISTANT MILLER. MUST HAVE GOOD KNOWLEDGE OF THE MANUFACTURE OF OATMEAL AND UNDERSTAND STONE DRESSING.
Apply, giving references, experience, and wages expected, to
WHITE, TOMKINS, & COURAGE, LTD.,
CLARENDON MILLS,
BELFAST.

CARNEGIE UNITED KINGDOM TRUST.
CENTRAL BOOK REPOSITORY, DUBLIN.
The Advisory Committee for Ireland invite applications for the post of Assistant Librarian (Male or Female) of the Central Book Repository, Dublin, at a commencing salary of £150 per annum. Candidates must have a practical knowledge of cataloguing on the decimal system, of classification, and card charging as approved by recognised authorities.
Forms of application, which should be returned with copies of not more than three testimonials or letters to the Secretary, 16 Harcourt street, Dublin.

MOTOR DRIVING AND MECHANISM.
HAGUER'S School is publicly recognised as the finest MOTOR TRAINING SCHOOL IN IRELAND. Institution street is suitable for Irish Automobile Club Certificate, Tractors, etc.
The country roads route qualified Drivers than can be supplied, and these are exceptional opportunities for Ladies. Address—
EAGER THE ONLY OFFICIALLY RECOGNISED INSTRUCTOR IN IRELAND,
Adjoining Wellington Barracks. X

ABSOLUTE Security Granted to all Persons in Positions of Trust. Apply to The Guarantee Insurance Corporation, Ltd., subscribed capital, £1,000,000. T. N. and R. S. Smith, 45 Dame st., Dublin. T

SITUATIONS CONTINUED.

THE BELFAST CITY AND DISTRICT WATER COMMISSIONERS INVITE APPLICATIONS FOR THE POSITION OF ACCOUNTANT AND CASHIER TO THE BOARD.
SALARY TO COMMENCE AT £500 PER ANNUM. APPLICANTS SHOULD STATE AGE, ADMINISTRATIVE EXPERIENCE, AND DATE UPON WHICH THEY CAN ENTER UPON THE DUTIES OF THE OFFICE.
APPLICATIONS ENDORSED "APPLICATION FOR ACCOUNTANT," SHOULD BE ACCOMPANIED BY COPIES OF THREE RECENT TESTIMONIALS, AND LODGED WITH THE UNDERSIGNED ON OR BEFORE THE 29th INSTANT.
BY ORDER,
W. I. QUINN, Secretary.
WATER OFFICE, BELFAST, 16th OCTOBER, 1919.

MAYO CO. JOINT TECHNICAL INSTRUCTION COMMITTEE.
MANUAL INSTRUCTOR REQUIRED.
The above-named Committee require the services of a fully qualified Manual Instructor to hold classes at Ballina, Newcastle, and Westport Technical Schools during the Session, and an Itinerant Class for some months afterwards. Salary £130 to £150 per annum, according to qualifications and satisfactory teaching experience, with war bonus of from £84 to £90. The Instructor will be allowed railway fare while engaged in working the centres named, and also 5s maintenance allowance on each such occasion when away from head-quarters. Applicants should state age, and teaching experience, and forward copies of certificates and testimonials. Further particulars regarding the appointment may be had from the undersigned, and all applications should reach the Committee's office by the 31st October at latest.
A. J. CAROLAN, Secretary.
Courthouse, Castlebar.

COUNTY ANTRIM JOINT COMMITTEE FOR TECHNICAL INSTRUCTION
Requires the services of an Additional INSTRUCTRESS IN DOMESTIC ECONOMY (mainly for Itinerant work).
Salary according to qualifications and length of service under a recognised Committee, but not less than £90 per annum, in addition to such war bonus as may be allowed by the Department.
Applications, with statement of age, qualifications (which must include Cookery and Dressmaking), and experience, and copies of recent references, to be sent not later than November 10th to
THE SECRETARY,
County Technical Office,
Antrim.

SHEFFIELD CITY HOSPITALS.
STAFF NURSE AND PROBATIONER.
Staff Nurse Wanted, 2 years' fever experience. Salary commencing at £55, rising £3 yearly to £60. Also Probationer Nurse.
Salary, £20 for first year, £24 second year.
Board, lodging, washing, and uniform after the first month provided in each case, together with a war bonus of £10 per annum.
Apply, with full particulars, stating age, experience, and when disengaged, Matron, Lodge Moor Hospital, Sheffield.

ASSISTANT in large Cloths and Glass Warehouse.—A smart Girl required; salary according to experience. Apply by letter, with copies testimonials, stating age, salary, etc. F 42, this office. A
AGRICULTURAL Implement Business.—Wanted, a capable Assistant, with good experience; state age, salary, and full particulars.—Z 248, Assistant," this office. A
ASSISTANT required for Sub-Post Office, South side (outdoor). Apply, stating experience, salary expected, etc.—Z 222, this office. B
ARCHITECT'S Junior Assistant required. Dublin; salary commencing £2.—F 98, this office. A
ALL Pupils of Sherry's Commercial School, 10 Harcourt st., Dublin, are obtaining the requisite standard of proficiency in Bookkeeping, Shorthand, and Typewriting, and succeed in attaining positions. A
A LADY Assistant, age not under 25, good correspondent, exceptional, for Employment Bureau.—F 383, this office. A
AN Orchestral Violinist, also Pianist, Wanted for Belfast Cinemas, 24 hours nightly; highest wages for first-class musicians. Apply Box No. 992, Irish Times Branch Office, Belfast. B
BOOTS, Woollens, and Readymades—Wanted, a capable young Man to take charge of above Depts., Protestant. Apply, stating experience and salary, enclosing copies of testimonials.—Z 346, Man," this office. B
BOOT Salesmen Wanted; state age, experience, salary expected.—R. McCudden, Roscrea. B
BOOT Salesman, Junior, Wanted; good trade in Co. Tipperary; state salary required, when disengaged.—Z 385, Junior," this office. B

SITUATIONS CONTINUED.

COUNTRY Girl (Protestant) as Mother's Help; salary £20. Apply, enclosing reference, to "Z 244, Help," this office.
COMPOSITOR (Society), jobbing and news, Wanted for County Down office. Apply "Z 304, Compositor," this office. A
COACH Building—Trimmers Wanted, accustomed to Governess Trap work; regular work guaranteed; suitable man will earn 1/6 per hour, or 67 hours per week. Ainsbury Bros., Islanderry, King's Co. C
DUTIES and Cashier's Tour. Lady required to take Charge of City Office. Address, stating age, experience, and salary required, to Director, Darby Dye Works, Dublin.
FANCY and Trimming Department.—A clever Saleswoman Wanted, with good class experience. Apply, application or by letter, giving experience and salary in or outside; and A. E. Anderson and Co., Ltd. A
FLOUR Millers.—Vacancies exist in Dublin Mill for Improver and Sweetener; highest wages paid for first-class Hands. Apply, with full particulars of training, to Millers, Dublin. A
GROCERY Assistant, experienced Man, take Charge of Branch Shop, Co. Donegal. Apply, stating salary, and when disengaged.—Z 238, Manager," this office. A
HIGH-class Confectioners in city have a vacancy for a smart Assistant at Counter (outdoor). Applicants state salary and experience, and when they can commence; if suitable, 353, this office. A
HAIRDRESSERY, Hosiery, and Gloves—Saleswoman Wanted; state salary; enclose copy references.—H. Milligan and Co., Athlone. C
HOTEL Bookkeeper required by the Imperial Hotel, Cork; well experienced; state salary. Apply to Manager, Imperial Hotel, Cork. C
HOTEL Bookkeeper Wanted; tabular system. Apply, stating age and wages expected, to "Z 382, Book-keeper," this office. A
JUNIOR Assistant required for Wholesale Drug and General Merchants. Apply, stating age, and enclosing testimonials.—Z 341, Improver," this office.
JUNIOR Clerk (Male, 14-18), Wanted for city Office; previous experience not essential; good training for advancement. Reply, stating age, and enclosing testimonials.—Z 343, this office. A
LARGE City Firm requires Office Boys; must be smart; good prospects. Apply, own handwriting, stating age, to "Z 335, this office. A
MONEY-MAKING Work offered, whole or spare time; particulars, also pocket rubber stamp of your name, 1/1.—Stamp Co., 4 Richford, Ltd., Stow Hill, London. A
MILLINERY—Experienced Worker Wanted immediately; wages 27/6 to start; state experience.—M 103, this office. A
MOTHER'S Help Wanted; Protestant; comfortable home; light housework; £20.—Z 314, Help," this office. B
MANCHESTER Department.—Smart Salesman required; good appearance, references, salary (outdoor).—Burgess and Sons, Limited, Athlone. C
MILLINER-Wanted, smart Milliner; assist millinery and show; good showroom for Blouses and Underclothing; state experience, salary (outdoor).—H. Milligan and Co., Athlone. C
MOTHER'S or Useful Help Wanted; Protestant, healthy, good tempered, well recommended; servants kept; salary £24. Apply to Lady Anderson, Deanfield House, Londonderry. D
MOTHER'S Help, Protestant, Wanted for one room, two children, aged 2 and 6 years.—7 Fitzwilliam terrace, Sandymount. B
POST Office—Wanted, respectable young Girl (Protestant); small country Sub Office; telephone; help light housework. Apply, stating terms, to "Z 299, Girl," this office.
PROBATIONER Wanted for reopening Hospital (16 bed), age 20; salary £15, with material for indoor uniform. Apply, photo, to Matron, Whitworth Hospital, Darley Dale, Matlock. C
RATHMINES Advertisement for this Paper can be handed in at our Branch Office, Castlewood avenue, up to 5 p.m. daily Sundays excepted, in time for insertion in following day's Paper.
SMART Youth required for Manufacturer's Office, city; shorthand and typewriting essential.—F 219, this office. A
SAWMILL Foreman Wanted for Dublin; must have expert knowledge of converting native timber

# "Autumn Modes."

Our Buyer has returned from the Fashion Markets, and we are now showing the latest productions.

INSPECTION INVITED.

Velour Hats in all the newest shades, including Lemon, Rose, New Blue, Mole, Cham, &c., trimmed ribbon bands, **29/6** to **59/6.**

Model Hats of picturesque designs in Black Silk Velvet, with new gathered edge, also in Hatter's Plush, Monchon, &c., newest trimmings of Feather Mounts, Osprey, &c., **29/6** to **70/-.**

Costume Hats in Velvet Cloth, Imitation Velour, in Tricorn and smart new small shapes, **8/11, 12/11, 14/11** to **29/6.**

## P. O'REILLY, 72 South George's Street.

# TODD, BURNS & CO., LTD.

## Fashionable Furs OF FINEST QUALITY.

Coats in Natural Musquash, Dyed Musquash, Seal Coney, Velour Cloths, plain and fur trimmed.

Ties and Muffs in Skunk, Bear, Beaver, Squirrel, Opossum, Fox, Musquash, Civet, Seal Coney.

PRICES MODERATE.

## MARY STREET, DUBLIN

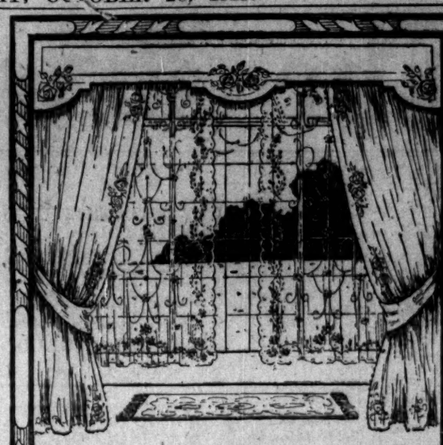

## SPECIAL CURTAIN SALE

We are clearing our stock of beautiful Curtains at handsome reductions, as will be seen from the examples here quoted. We would urge our customers not to neglect this exceptional opportunity of refurnishing their windows with exquisite curtains to great advantage.

| | | | | |
|---|---|---|---|---|
| 2½ yards WHITE AND ECRU... | Usual Price ..... | 7/11 | 8/11 | 10/6 |
| | Sale Price ..... | 5/11 | 6/11 | 7/11 |
| 3 yards White, Ecru and Ivory.... | Usual Price ..... | 10/6 | 11/6 | 12/11 |
| | Sale Price ..... | 7/11 | 8/11 | 10/6 |
| 3½ yards White, Ecru and Ivory ..... | Usual Price ..... | 19/6 | 22/6 | 27/6 |
| | Sale Price ..... | 14/11 | 16/11 | 19/11 |
| 4 yards White, Ecru and Ivory ..... | Usual Price ..... | 19/6 | 23/6 | 26/6 |
| | Sale Price ..... | 14/11 | 16/11 | 18/11 |

| | | | |
|---|---|---|---|
| 33/6 | 39/6 | 18/6 | |
| 21/6 | 29/6 | | |
| 41/6 | | | |
| 31/6 | | | |

CHARMING COLOURED STENCIL MADRAS CURTAINS, 3½ yards long. Usual Price, 62/6 and 70/-; Sale Price, 45/6 and 52/6.

STENCIL MADRAS MUSLIN, 50" wide, very effective. Usual Price, per yard ..... 3/6 4/11 5/6 11/6
Sale Price, per yard ..... 2/11 4/6 4/11 9/11

TEMPTING OFFER IN LADIES' and GENTS' HANDKERCHIEFS. 250 dozen Ladies' Pure Linen Hemstitched Handkerchiefs, slightly imperfect, clearing at 6½d. each. Usual Price, 1/-.

## ROBERT & Co., Ltd.

THE LINEN HOUSE, GRAFTON STREET.

## Useful Tweed SUIT

This useful Tweed Suit is very well made and finished in good style. It is stocked in Saxe, purple, brown, cream, light and dark grey. The price shows fine present value at

**9½ Gns.**

**Clery & Co., Ltd.**

**Lower Abbey St., Dublin**

## At Lee

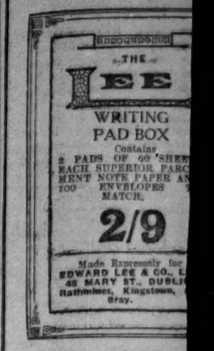


Edward Lee & Co., Ltd., spection of a charming se New Season's Novelties view in the Fancy Depart all their houses.

An early call is respectfully s

SPECIAL OFFER
The "Lee" Writing Pa
Containing 2 Pads, 60 Sheets Envelopes to match, for 2/9. Siz 9" x 6". Marvellous value.

Photo Frames—Very S Line
Fancy Inlaid Polished Wood, Ro Grey—Postcard size, 1/6; Cabi Boudoir, 2/11; Imperial, 3/11; 5 Plain Rose and Brown Mouldings size, 1/-, 2/11, 4/11; Imperial, 5/ 10/11.
Double Postcard, 2/11; Triple d

Very Choice Selectio Photo Frames
Postcard size, 1/6, 2/11, 5/11, 4/11 1/11, 5/11, 4/11; Imperial, 5/11,

Art Needlework Sec
A great variety of new and effecti in various colours. Table Centre in Repp and Satin, 1/6, 2/3, 3 4/11.
Cosy Covers (Traced), 1/11, 2/11 Cushion Cover (Traced), 2/6, 3/ 5/11, 6/11.
Nightdress Cases (Traced), 2/11, 3 4/11, 5/6.
Brush and Comb Bags (Traced),

Very Large Assortment
Cosies, Cushions, T Centres, Cushion Co
Plain and Embroidered ready
Cosies, 1/-, 1/6, 1/11, 2/-, 2/6, 3/ Cushions, 2/6, 3/-, 3/11, 4/11, 5/6 Table Centres, 1/6 to 9/11. Cushion Covers, 1/11 to 13/6.

## Ed. LEE &

Dublin (48 Mary Stre
Rathmines, Kingstown,

## MOTOR MATTERS, BICYCLES, &c.

### MOTOR CARS.

HAMMOND CARS.

11.22 H.P., 4 SPEED GEARS, ELECTRIC LIGHTING AND STARTING.
4 SEATER, AND COUPE MODELS.
ADJUSTABLE SPRINGS.
Provisional Prices from £425.
Particulars from
WALLEN, TRINITY ST. GARAGE, DUBLIN.

A Wood, Westland Row—Ford Touring Car, 1920; delivered from stock.—Phone 2225.

1919/920 MORRIS-OXFORD.
11.9 H.P. Touring Car, complete with 12 Volt Lucas Electric Light and Self-Starting Equipment. 3 months' to run. 20 to 30 m.p.g. guaranteed. Extra tyre and tube. Dunlop fittings and starting. Price £250. Owner disposing.—Apply 2 Clare Villas, Clare Road, Drumcondra.

Two Fords, 1919, for Sale, one fitted with Dunlop tyres, the other with Goodyear tyres; both in perfect condition; owners disposing of cars.—Apply Mr. Hall, Ford Service Station, Ballsbridge.

1919/920 MORRIS-OWLEY 2 Seater for sale, £315. Sole Agent for Ireland Registration Visitor, £315. G. A. BRITTAIN, 40 DAWSON STREET, DUBLIN.

LANCIA CARS.
Sole Authorised Agent in Ireland for These Famous Cars.
G. A. BRITTAIN, 40 DAWSON STREET, DUBLIN.

CALTHORPE CARS
Universally recognised as the best turned-out Light Car. Complete with Lucas Electric Lighting and Starting, Hood, Screen, Speedometer £300
9 h.p. 1913 Ford Touring Car; Stepney Wheel £150
12 h.p. Marlborough Chassis; no tyres £250
12-20 GREAT BRUNSWICK STREET, DUBLIN. Telephone—Dublin, 2001 (4 lines). "Traction."

PULLMAN 1916 TOURING CAR, self-starter, dynamo lighting, one man hood, speedometer, detachable rims and spare rim, and full equipment. £400
OVERLAND TOURING CAR, completely equipped. £350
BREEN, McAULEY, AND CO., DONNYBROOK, DUBLIN.

"DAIMLER," 15 h.p., fitted with touring body, mechanician starter, 5 detachable wheels, tyres and tubes guaranteed as new. £500
"B.S.A.," 13.9 h.p., fitted with touring body, detachable rims, electric lighting set, 5 detachable wheels, tyres and tubes guaranteed as new. £450
"SIDDELEY WOLSELEY," 15 h.p., Five seater touring, O'Mahony coachwork, guaranteed mechanically sound. £400
"FORD," 1920 all Weymann Saloon Coupe Body, new hood, five detachable wheels, newly painted and thoroughly overhauled. £300
"SWIFT," 10-12 h.p., two cylinders, Four seater touring, two detachable wheels, tyres in good condition. £120
"STUDEBAKER LANDAULETTE," 20 h.p., detachable rims, electric light, Landaulette body, new hood, tyres and tubes guaranteed. £450
"HUTCHINS LANDAULETTE," 20 h.p., detachable rims, electric light, Landaulette coachwork, guaranteed cost, detachable rims, perfect condition. £500
WATTS BROS., "A1" GARAGE, HARRY STREET (OFF GRAFTON STREET), D

STUDEBAKER.
1919 "BIG SIX."
MESSRS. MILLS and SONS, LTD., of LONDON, have on show at above Cars, as shown by them at the DUBLIN HORSE SHOW, are now on Show and Sale, or for early delivery.
F. DENEHEY, 57-58 LOWER BAGGOT STREET, DUBLIN. 13 16

FOR SALE,
4-CYLINDER "CADILAC,"
Engine, etc., in good condition, and in running order. fine electric light and starter. New battery just delivered, but not yet installed. Owner has purchased Fiat car; also has private chauffeur; state experience, wages, and send copies references. Apply this office.

WANTED, for Co. Wicklow, a Green Chauffeur who can drive a car; must understand the care of motors and be generally useful; state wages required; five (5) days' service per week. Apply Box 1, this office.

FOR IMMEDIATE DELIVERY.
One 1915 21-9 H.P. SAXON, TWO SEATER, Painted Grey.
Apply for Price.
DUBLIN MOTOR CO., 35 STEPHEN'S GREEN.

WHAT ARE YOU GOING TO DO?
May we offer you some
ADVICE?
Write for our Free Prospectus and Booklet:
"HOW TO GET INTO THE MOTOR TRADE."
M.&C. SCHOOL OF MOTORING AND AUTOMOBILE ENGINEERING, 14 HOOD STREET, NEWCASTLE-ON-TYNE.
Comfortable Board-Residence arranged for Country Pupils.
The only Motor Engineering Institute in Great Britain.
Appointed by the Royal Automobile Club in 1917.

ELEMENT Bonnet Landaulette, 14 h.p., good appearance and performance, suitable for private or business taxi work. Seen at Fitzgerald's, 128 Stephen's Green.

### MOTOR CARS CONTINUED.

MOTOR REPAIRS.
OILS, PETROL, TYRES, AND ACCESSORIES.
Private Instruction in Driving and Mechanism.
W. F. KELLY,
Instructor in Driving and Workshop Practice to City of Dublin Technical Schools.
CENTRAL SERVICES MOTOR CO., 54 Upper Ilorcet st., Dublin.
'Phone, Ballsbridge 692.

WELDING AND MOTOR REPAIRS
AT IRELAND'S, 9 LOWER PEMBROKE ST
CAST IRON, ALUMINIUM, STEEL and BRONZE
Parts Repaired or Built Up by Oxy-Acetylene Welding Process.
WE GUARANTEE
our Welding Repairs if refitted by OUR Staff of MOTOR SPECIALISTS.
Tel.—1688. Grams.—Welding, Dublin.

DARRACQ Car, 12 h.p., four seater, good order, 5 wheels, C.A.V. electric light, engine recently overhauled, painted and thoroughly over; £200.—Apply this office.

FOR Sale, 1915 and 1916 Ford Touring Cars, splendid order, only done 6,000 miles, three owners; best offers.—Aldrich, Engineers, Harbourmaster-place.

FORD, 1919, delivered from works in dry, six steel set detachable wheels; privately owned; guaranteed 4,000 miles; £350, lowest.—Bruce, Ford Service Station, Anglesea-st., Anglesea.

FOR Sale, one 18-28 H.P. Gladiator, Landaulette body, in perfect running order; only did about 7,000 miles; also one Open Touring Car, Overland, in perfect running order; what offers?—Z 349, Lansdowne Place, this office.

HUPMOBILE, 1914, 5 seater Car, Zenith carburetter, Bosch mag., newly painted and varnished, 4 m.m., only done 5,000 miles, owner driven; slip trial.—Stevenson, Enniskillen.

LANCHESTER, Wolseley Sidelsey, in perfect order, 19 h.p.; £500.—Box 1, this office.

MODEL 75 Overland, four seater, painted blue, one owner; electric light and self starter in running order; £300.—Crawford's Garage, Glover's lane.

TWO Ford Cars, one Touring Car, in first-class condition, with self starter, practically as new, £525. Apply Arthur Payne, Engineer, 93 Drumcondra-rd. Upper.

MAXWELL, 5 Seater, 1914, in good order and fit for use; £175; perfect in every way; must sell.—Apply "Z 402," this office.

### MOTOR VEHICLE INSURANCE.

Apply for Prospectus to
FRANK MITCHELL-LYONS and CO., LTD.,
30 ANGLESEA ST., DUBLIN.

OVERLAND, Two Seater, in good running order, new tyres, speedometer, overhauled, in use daily; £250.—Apply Mr. Hall, Ford Service Station, Ballsbridge.

SUNBEAM and Hillman.—Sole Agent, McTarnit, South King st.

SAXON, 2 Seater, Bosch magneto, 5 Warland detachable rims, £250.—R. 1571, this office.

TWO Sunbeam Touring Car, in great running order, price £295. May be seen at Keating's, 52 and 53 Parliament st., Dublin.

TAXIS for Hire, Day and Night.—Barron, 3 Upper Camden st. 'Phone 2865.

TWO 12 h.p. original Overland Pere 1919 model, perfect condition, for Sale; offers invited.—P 125, this office.

1 FORD, with B.A.L. Co. attachment, £220. Hot water boiler, Ford Ludshoofer, Enamel body, H.T. brass, Binks' Carburetter, with bell, pump, foot bag, £25.—Z 305, Ford," this office.

BOYCE Motorcycle, value in Ireland; splendid selection of Lucas Accessories or Oil Lamps, prices from 3/-. Saddles from 5/-; Covers from 7/6; Air Valves from 2/6 each; per lb. Cartridge Grease 2/-. Inspectors' Cycle Depot, 8 Aston's quay.

PREMIER, Clarkson, and Cycles, all High Grade Sorts. Agent, Kelly, Bachelor's Walk, Dublin. 'Phone 1580.

ROYAL Frankfort Prices again Reduced as follows:—Single Studebaker, £219 10/-; Studebaker, £212 12/-; Hornets, to £214 14s. Agents supplied. Hundreds Second-hands from £5. Terms cash.—J. Fitzgerald, 128 Stephen's Green. Factory, 56 Rathmines road.

### MOTOR CYCLES.

"A1" MOTOR Cycles—Big Stock of Secondhand B.S.A., Douglas, Triumph, also a few Light-weights and Combinations just on our waiting list for Sunbeams, P. and M., New Imperial, Jap, Lewis, and Connaught. Phone 2010, or call 93 to 97 Wards Row, Ltd., Lemon st., off Grafton st.

CLYNO AND O.K. JUNIOR MOTOR CYCLES,
2 Speed, 2 Stroke.
DELIVERY FROM STOCK.
WALLEN, TRINITY ST. GARAGE.

A T Woods', Westland Row—See 1919 Wolf two speed; delivered from stock.

A DVANCES on Motor Bikes, Cars, Jewels.—Herman, 4 Parliament, Winetavern st. opposite Four Courts; private entrance.

AUTO Wheel for Sale, in perfect order, with plate and fittings complete, £15.—Apply 130, Capel-st., Mountjoy.

B.S.A. Cycle for Sale, Model 21, 4½ h.p., little used; with 2 sidecar, £110.—Z 400, Cycle," this office.

FOR Sale, Ivy Motor Cycle and Sidecar, 4½ h.p., three speed; kickly overhauled, new tyres, spare valves, tubes, plating and enamel in perfect condition.—Apply McAuliffe, Kilcullen, Co. Kildare.

FOUR Speed Royal Enfield, 1919. 2 speed, immediate delivery.—Dawson's, Marycott.

MOTOR Cycles—Two stroke New Hudson, Rudge Multi, Ner-a-Car, immediate delivery.—Pond Cycle Co., 2 Aston's quay.

OMEGA, 4 stroke; sleeves, 2 stroke, 2½ h.p., condition and appearance as new, £35 cash; Douglas, 21, not in order, £15.—Fitzgerald, 128 Stephen's Green.

SUNBEAM Combinati Sidecar for Sale; £16 or nearest.—R. 210, this office.

3½ H.P. Minerva, single cylinder, pre-war model, B.L.C. magneto, Brooks' saddle, spare belt, belt guard fully in running order, £20, or offer.—Barnard—Z 379, this office.

1913 7-9 h.p. INDIAN, T.T. clutch model; thoroughly overhauled, splendid condition.—Apply Jackson, Roebuck House, Clonskeagh.

### LORRIES, VANS: MOTOR & STEAM HAULAGE.

AN A.E.C. 3-4 Ton Lorry for Sale, in splendid order, almost new, price £940.—McDermott's Garage, Aberdeen.

FOR Hire, 4 Ton Petrol Lorry Tonnage or daily hire rates on application to T. W. Millar, Motor Engineer, 32 City Quay, Dublin. 'Phone 3067.

FOR Sale, late 1916 Ford Delivery Van, electric head lights and horn, screen raised, very little used; can be seen Dublin; best offer over £200 secures.—Z 47, this office.

MOTOR Traction—10 Cwt. and 4 Ton Motor Lorries for Hire; also Motor Waggonette, seat 7.—Dublin Steam Trawling Co., 7 Hanover quay. 'Phone 4367.

1 TON Lorry, Ford, with Hudford unit, £315; any trial.—Z 302, Lorry," this office.

1 TON Caledonian Motor Lorry for Sale, perfect order and condition.—P 149, this office.

### BODIES.

THREE Open Touring Bodies for Sale; would suit Talbot Chassis.—Z 300, Chassis," this office.

### WANTED.

FORD Bodies Wanted, must be in sound condition; good prices paid.—Z 415, Bodies," this office.

### BICYCLES.

A 1—NO shortage of Pedal Cycles; hundreds to select from; Dunlops, Swifts, Viscounts, Tredaways, Carlisles, and Rovers; also Dunlop and Avon sundries.—Ward Bros., Ltd., Lemon st. 'Phone 3010 T

BOYCE Motorcycle, with bell, pump, foot bag, £5.—P 228, this office.

CYCLES of quality and value in Ireland; splendid selection of Lucas Accessories or Oil Lamps, prices from 3/-. Saddles from 5/-; Covers from 7/6; Air Valves from 2/6 each; per lb. Cartridge Grease 2/-. Inspectors' Cycle Depot, 8 Aston's quay.

PREMIER, Clarkson, and Cycles, all High Grade Sorts. Agent, Kelly, Bachelor's Walk, Dublin. 'Phone 1580.

ROYAL Frankfort Prices again Reduced as follows:—Single Studebaker, £219 10/-; Studebaker, £212 12/-; Hornets, to £214 14s. Agents supplied. Hundreds Second-hands from £5. Terms cash.—J. Fitzgerald, 128 Stephen's Green. Factory, 56 Rathmines road.

### CHAUFFEURS, MECHANICS.

WANTED.

CHAUFFEUR Required, to reside and be generally useful.—Z 377, Chauffeur," this office.

EX-SERVICEMAN, young, married, wishes appointment as Chauffeur or any position of trust; highly recommended; city or suburbs preferred.—P 126, this office.

MOTOR Drivers and Motor Mechanics before taking other employment are requested to communicate with Secretary, Irish Automobile Drivers' and Mechanics' Union, 23 Dawson st.

WANTED, Motor Mechanics and Motor Cycle Mechanics; two Cycle Mechanics; state wages required and where experience and wages required, to New Ross Motor Engineering Co. 13 16

WANTED, Motor Mechanics, well up in Fords and English cars; 1/4 per hour, 50 hour week.—Apply Motor Mechanic, this office.

WANTED, Motor Mechanic, for Midland town; must have good knowledge Ford cars; also Chauffeur; state experience, wages, and send copies references.—Apply this office.

WANTED, for Co. Wicklow, a Green Chauffeur who can drive a car; must understand the care of motors and be generally useful; state wages required; five (5) days' service per week. Apply Box 1, this office.

FOR IMMEDIATE DELIVERY.
One 1915 21-9 H.P. SAXON, TWO SEATER, Painted Grey.
Apply for Price.
DUBLIN MOTOR CO., 35 STEPHEN'S GREEN.

### CHAUFFEURS CONTINUED.
DISENGAGED.

APPRENTICE—Youth Wants to be Apprenticed as Motor Mechanic; state terms.—Z 23, Chauffeur," this office.

CHAUFFEUR (23), seeks situation; certified driver; excellent references; private; please state terms.—Z 23, Chauffeur," this office.

CHAUFFEUR and Companion—Young Lady requires position as above; highest references.—Z 201, Chauffeur," this office.

CHAUFFEUR Wants, 18 years' experience, highest references; married; Protestant; Rt. Hon. Patrick Hean, Merchant, Abbeyleix, Queen's Co.

CHAUFFEUR seeks employment; drive private or commercial; Dublin or suburbs; highest references; married; strict T.T.—P 212, this office.

CHAUFFEUR, thorough reliable; two years' London experience; car or—P 230, this office.

GROOM Chauffeur, young; thoroughly reliable; good experience indoors; terms.—P 230, this office.

GROOM Chauffeur, young; thoroughly reliable; good experience indoors; terms.—P 230, this office.

MR. Rogers, of Castlecor, Clonmel, wishes to recommend Joan Evans, who has been in his employment for nine years as Chauffeur; good driver, clean worker, and understands house; can start.

SUNDAY, Young Man wishes situation (town Chauffeur or Chauffeur); used city driving, city outlets; highly recommended.—P 317, this office.

### DOMESTICS CONTINUED (FROM PAGE 1.)

EXPERIENCED Cook General Wanted, Bray; send L. papers.—R2, Irish Times Office, Bray.

EXPERIENCED Cooks, country, £40, £30, £25; also Parlourmaids, Housemaids.—Hewitt's Agency, Lisnaskea.

EXPERIENCED young Cook required immediately. L. Apply, with references, Prince Wales Hotel, Athlone.

MRS. Maxwell requires immediately a good Single-handed Cook; help given. Apply, stating age, wages, and religion, "Alley," Mountainhall, Co. Cavan.

VERY good, careful, and agreeable Cook General; house parlourmaid kept; Wanted October 22nd, Protestant; must be very experienced.—Z 149, Cook," this office.

WANTED, a middle-aged respectable Woman's help; small residence near Drogheda; thoroughly good Cook and Housekeeper; two in family; wages £24; parlourmaid and yardman kept; high wages to suitable person.—Z 119, Residence," this office.

WANTED, reliable Cook General and Home Parlourmaid for neighbourhood Dublin.—Z 325, Cook," this office.

WANTED, for Boys' School, good Plain Cook, thoroughly experienced; comfortable home; wages £35.—Apply Mrs. Wingate Pearse, St. Ninian's, Moffat, Scotland.

WANTED, Cook General and Housemaid; 3 in family; good wages; liberal outings; Roman Catholics; face Sea.—Mrs. Slatin, Brook Lodge, Cheadle, near Manchester.

WANTED, Cook General for small business establishment; good wage. Apply, stating experience, etc., L. 36, this office.

WANTED, Cook General, £20, R.C., country place; two in family; Monfy, Ireo, Athlone.

WANTED, experienced Cook General and Home Parlourmaid; good wages; Rathgar.—P 271, this office.

WANTED, Cook General for Cahir; one other kept; good wages; must be good cook, clean worker; state age, with copies of discharges and stating wages, to Glentworth House, Cahir.

WANTED, a good Cook General, also a good Nurse, good wages; Wanted at once. Apply to 37 Main st., Blackrock.

WANTED, Cook and Working Housekeeper, steady, middle-aged Woman, for single gentleman; electric light and self starter, particulars to say, £525. Apply Arthur Payne, Engineer, 93 Drumcondra-rd. Upper.

MAXWELL, 5 Seater, 1914, in good order and fit for use; £175; perfect in every way; must sell.—Z 302, Motor," this office.

WANTED, Cook for country place, two in family, no children; good wages; state age, and copies of discharges.—Mrs. Murray Jackson, Fawcettown, Kells, Co. Tyrone.

WANTED immediately, respectable Cook General; no washing; wages or dairy.—Wife Mrs. Wall, Rostrevor House, Thurles.

### GENERALS WANTED.

A SUPERIOR General Wanted for Kells, Co. Meath; good plain cook; wages £25; R.C.; nurse kept.—Z 32, this office.

A SUPERIOR General Servant Wanted for Ballsbridge neighbourhood; good plain cook; three in family.—Z 256, this office.

A SUPERIOR General Wanted; good plain cook; two in family; good wages.—Mrs. Hamilton, Lodge, Roscommon.

A SUPERIOR General Wanted immediately, Apply Quinn's Select Servants' Registry, Ranelagh.

A GENERAL Canada, £30; Lodge, £28; Cook, £26; Kitchen, £18; Cook, £30; Sackville st.

A SUPERIOR young General Wanted; must have long character; two in family; wages £30.—Apply Mrs. Catheart, 11 Charleville road, Rathmines.

GOOD General Wanted, no washing; wages £20.—Apply Mrs. Johnston, Ballyboughal, Swords, Co. Dublin.

GENERAL Servant Wanted, family three; no washing; wages £22.—Apply Mrs. Dartmouth square, Clyde road.

GENERAL Servant Wanted, country factory, Co. Roscommon; small family; wages £18; choice references.—Apply Mrs. Clendinning, Ballinlough.

GOOD General Servant Wanted; another maid kept. Apply, with full particulars, to Mrs. Anderson, The Sanctuary, Lansdowne, England.

GENERAL Cleanup, young Girl wanted; must be fond of children; wages £16.—Apply Mrs. Kirkpatrick, family Bureau, 6 Upper Ormond quay.

GENERAL Servant Wanted; plain cooking, small washing; nurse, housemaid kept; no scrubbing; good wages.—Apply Mrs. Stevenson, Seafield, Clontarf.

GENERAL Servant Wanted; plain cooking, small washing; nurse, housemaid kept; no scrubbing; good wages and home.—Mrs. Hill, Drumcondra.

WANTED, General, immediately; no washing; some cooking; two in family.—Mrs. Chenevix, Belgrave, Queen's Co.

WANTED, experienced General. Please send all particulars to Mrs. Gregg, Rathdrum, Wicklow.

WANTED immediately, experienced General, town service; attention, Co. Kildare; two in family; £30.—P 224, General," this office.

WANTED immediately, in Dublin, South side, a good General; small family; liberal wages; must be fond of children; state age, etc., to "Z 16, General Servant," this office.

WANTED, for Greystones, good General; family two; good wages; Wexford girl preferred.—Avonia, Greystones.

WANTED at once, competent General for first class family; two in family; city and country; girl preferred. Apply Mrs. Burt, 19 Prince's avenue, Liverpool.

WANTED, young General for one child; plain cooking, some washing; wages £18.—16 Haddon road, Clontarf.

WANTED, for Tyrone, good General; wages £30; state age and copies references.—Z 307, this office.

WANTED, General, good plain cook, small washing; three in family; good wages; Protestant; apply Mrs. Gibson, Cill Rialaig, Bray; £20. Call, before 12 o'clock, Trafalgar, Kimmage road.

WANTED, smart young General; good plain cook; small washing; early riser; wages £30.—Mrs. Lucas, Corbally, Limerick.

WANTED, smart young General; good plain cook; small family; wages £20. Call, 8-9, 27 Eglinton road, Donnybrook.

WANTED, strong young General for boardinghouse, city.—P 1904, this office.

WANTED, General, recommended young General; good plain cook; wages £25.—Apply after seven, 15 Wellington place, Clyde road.

WANTED, a good Cook General; three; wages £25; comfortable home, chil 24 Main st., Blackrock.

YOUNG General Wanted, gentleman's family, King's County; £24; send copies.—Z 554, General," this office.

### HOUSE AND PARLOURMAIDS WANTED.

CAPABLE experienced House Parlourmaid Wanted immediately near Blackrock; housemaid kept; good wages suitable girl; state reference.—P 21, this office.

HOUSEMAIDS Wanted (2), Protestants; no waiting; £24 (one trained); weight suit sisters £35; keeper £113. Housemaids," this office.

SINGLE Housemaid required, Blackrock district; good needlewoman and good recommendations essential; wash blouses, etc.; good wages; copies.—P 165, this office.

UNDER Housemaid Wanted immediately. Apply, enclosing references to Mrs. Tuoh, Dower, Malahide.

WANTED, for Glenageary, 4 House Parlourmaid or Housemaid (Between Maid); would be willing to learn good waitress essential.—Z 122, Maid," this office.

WANTED immediately, experienced Upper and Under Housemaid; needlewoman; country situation; state ages, wages, and experience.—Mrs. Perse, Rostrevor, Co. Down.

WANTED, House Parlourmaid, doctor's house. Letter of application to Wards, Dunville, Dalkey.

WANTED immediately, Second and Third House Parlourmaids; Protestants; country situation; ages 24 and 25.—Apply, state all particulars, Mrs. Lee, Kilcarra, Ferbane.

WANTED, House Parlourmaid, immediately, offering £24; no waiting; comfortable home and kind family, English. Apply, with references, 23 Eglinton road, Dublin.

WANTED for Monkstown Castle, a Housemaid, good waitress; must be needle and good reference.

WANTED, experienced Parlourmaid, Head Housemaid; R.C.; state age, wages, references.—Lady D. Fraser, Castle Leslie, Co. Roscommon.

WANTED, strong young country Girl, train House Parlourmaid; state age, wages.—Edmondstown, Maid," this office.

WANTED immediately, House Parlourmaid, thoroughly experienced. Reply copies discharges, Mrs. Pole Carew, Grange Cottage, Rosemary, Moore.

WANTED (superior class), tall Girl who understands House Parlour work, help with invalid; good needlewoman essential; country; good home.—Z 408, Maid," this office.

### NURSES WANTED.

A GENT for NURSES, MAIDS, and ATTENDANTS Miss Bellingham Todd, 5 Grafton st., Dublin.

A KINGSTOWN Lady Wishes Nurse, for three children, ages 9, 7, 5; must be active, fond of children, and willing to travel; a good sewer.—Z 122, Nurse," this office.

A NURSE Required, for baby from month, understands steam and bottle feeding; well recommended.—Mrs. Clendinning, Ballinlough.

NURSE Discharged, aged 25, R.C., city, suburbs, one child; wages (now) £24.—1936, Irish Times Office, Bagot st. Bridge.

KITCHEN, LAUNDRY, ETC., DISENGAGED.

A RESPECTABLE young country Girl wishes situation as Kitchenmaid or to do well recommended.—Z 352, Maid," this office.

### ARTICLES FOR SALE.

AT KELLY'S, 48 FLEET STREET, Dublin, a magnificent selection of Secondhand Single Horse, Governess, Pony Carts, Wagonettes, and Cluster Rings, well worth inspection; Emeralds, Rubies, Sapphires, and Pearls, etc., of the finest quality, brilliancy, and colour.

ABUNDANCE Pure Swede, including Butter Nuts, Purple Tops, Golden Globes, and Yellow Aberdeens, supplied everywhere; first pot free.—The Seedsmen, Limerick.

A.T. Railway Lost Property Office, 40 Grafton st.—Lots from 5/- upwards; silk mixtures, 5/6; 100 For Sale, Embroidery, silk mixtures, 5/6; 100 For Sale, Embroidery, silk mixtures, 5/6; 100 For Sale, Embroidery,

# At Lee's

THE LEE WRITING PAD BOX

Contains 2 PADS OF 60 SHEETS EACH SUPERIOR PARCHMENT NOTE PAPER AND 100 ENVELOPES TO MATCH.

**2/9**

Made Expressly for EDWARD LEE & CO., Ltd., 23 MARY ST., DUBLIN. Rathmines, Kingstown, and Bray.

Edward Lee & Co., Ltd., invite inspection of a charming selection of New Season's Novelties now on view in the Fancy Departments at all their houses.

An early call is respectfully suggested.

**SPECIAL OFFER:**
**The "Lee" Writing Pad Box,**
Containing 2 Pads, 60 Sheets each, 100 Envelopes to match, for 2/9. Size of Sheet 9" x 6½". Marvellous value.

**Photo Frames—Very Special Line**

Fancy Inlaid Polished Wood, Rose, Brown, Grey—Postcard size, 1/6; Cabinet, 2/3; Reduit, 2.11; Imperial, 2/11, 3/11, 4/11. Plain Rose and Brown Mouldings—Postcard size, 1/-, 2/11, 4/11; Imperial, 5/11, 4/11, 10/11. Double Postcard, 2/11; Triple do., 4/11.

**Very Choice Selection Gilt Photo Frames**

Postcard size, 1/6, 2/11, 3/11, 4/11; Cabinet, 1/11, 3/11, 4/11; Imperial, 5/11.

**Art Needlework Section**

A great variety of new and effective designs, in various colours. Table Centres, Traced, at Repp and Satin, 1/6, 2/3, 2/11, 3/6, 4/11.
Grey Covers (Traced), 1/11, 2/11, 3/11.
Cushion Tops (Traced), 2/6, 3/11, 4/11, 5/11, 8/11.
Nightdress Cases (Traced), 2/11, 3/6, 3/11, 4/11, 6/6.
Bath and Comb Bags (Traced), 1/11, 2/11.

Very Large Assortment of **Cosies, Cushions, Table Centres, Cushion Covers** Plain and Embroidered ready for use. Covers, 1/-, 1/6, 1/11, to 12/6. Cushions, 2/3, 3/11, to 14/11. Table Centres, 1/6 to 9/11. Cushion Covers, 1/11 to 12/6,

**Ed. LEE & Co., Ltd.**
Dublin (48 Mary Street), Rathmines, Kingstown, Bray.


## SEASIDE AND COUNTRY.

**HOUSES TO LET AND WANTED.**

BUNGALOW to Let, Furnished, for six months, in private estate between Wicklow and Dublin; rent £25 per week.—Z 333, Bungalow," this office. T
BRAY—Wanted, from 10th November for 4 or 5 months, a comfortably Furnished House, 4 bedrooms, garage; no basement.—J. Morrison, 42 Chelmsford road, Ranelagh.
BLACKROCK—"Irish Times" Branch Office, 65 Main st.—Advertisements received up to 4 p.m. for following day's Paper.
COTTAGE to Let, immediately; contains three Furnished rooms; in private property one hour by rail from Dublin; Protestants; 10/- per week.—Z 332, Cottage," this office.
CONNEMARA—wanted from 1st March, 1920, Furnished House, 7 or 8 bedrooms, 3 living rooms, small garden; three rooms' lease; shooting and fishing included or obtainable; state rent.—Z 378, House," this office.
HOUSE, Let, Furnished, five bedrooms, two reception; Middleton.—Z 315, House," this office.
HALF Furnished House, with exclusive use of kitchen; Greystones; very moderate rent; also unfurnished Permanent Flats 10/- weekly; self contained; frontstones.—Z 327, House," this office.
KILLINEY Park House to Let, Furnished; 4 sitting rooms, 7 bedrooms, servants' apartments, motorhouse; beautifully situated; moderate rent.—W. Waterhouse, Killiney.
KINGSTOWN or Sandycove—Wanted, small Unfurnished House or Flat; two or three bedrooms; permanency; moderate rent.—Z 590, Flat," this office.
KINGSTOWN or Sandycove—Wanted, small Unfurnished House or Flat; two or three bedrooms; permanency; moderate rent.—Z 589, House," this office.
MODERATE sized Country House, with from 6 to 10 acres of ground, to Rent or Purchase; not more than three hours by rail from Dublin. Reply to Z 326, Horse," this office.
SKERRIES—To be Let or Sold, Creaghpatrick, The Dorna, 9 apartments. Apply Doyle, next Post Office.
WANTED, by an officer on furlough, moderate sized Furnished House, in the country, for one year from December, or later; fishing easily available.—Z 247, House," this office.

**APARTMENTS TO LET AND WANTED.**

BRAY—Kinnaris, Esplanade—Comfortable Furnished Apartments (board optional); moderate terms; winter residence.
COMFORTABLE Home offered lady or gentleman in quiet country place (Meath); terms very moderate.—Z 233, Home," this office.
ELDERLY Lady requires homely Board Residence, south side, near Dublin, 25/-.—B O 304, Irish Times Office, Rathmines.
ENAATS, Furnished—Most comfortable Flats.—Marsden's Laundry, Kingstown.
FLAT, 5 rooms, kitchen, pantries, etc.; quiet, separate; well Furnished, every convenience; best part; £12 monthly, 4, 6, or 12 months.—Park, Marsden's Laundry, Kingstown.
GUESTS—Lady, living Co. Dublin, very healthy house, conveniently situated, has vacancy for Guests.—Z 211, Ghosts," this office.
KINGSTOWN—Furnished Bedroom and sittingroom, very conveniently situated; no attendance; £1 weekly.—Z 154, Apartments," this office.
KINGSTOWN—Well Furnished Sittingroom (piano), Single or Double Bedrooms; suit business gentlemen or ladies; near tram, train; moderate.—Y 18, Smith, Barton, Kingstown.
KINGSTOWN—Furnished Flat to Let, conveniently situated.—Flat, Smith and Barton, Kingstown.
KINGSTOWN—To Let, Well Furnished Flat, three large rooms, kitchen, scullery, bathroom, garden, 25/-weekly.—Z 241, this office.
KINGSTOWN—Unfurnished Flat, 4 large rooms, kitchen, use of bathroom (h. and c.), vacant November; 20/- weekly.—Y 19, Irish Times Office, Kingstown.

## ENGLAND, SCOTLAND, WALES.

WANTED, Lady (temporary or otherwise) to share expenses with 4 Lady Chauffeuses in a charming Cottage near Southampton; lovely country.—1912, Irish Times Office, Bagnot st, Bridge.

## MONEY, PARTNERSHIPS, ETC.

CIVIL Engineers—University Graduate in Civil Engineering, having numerous other technical qualifications and nine years' experience of Constructional work, desires Working Partnership or interest in some well established and progressive Civil Engineer's Office where capital and services would give a fair turnover. Full particulars on application to 35, Irish Times Office, Cork.
LOANS arranged on short notice, with or without security; low interest; strictest privacy guaranteed. D 1477, this office.
WANTED, young Plumber, with £500 £500 capital, to join fully stocked and occupied old established provincial Plumbing business; £350 this office.
YOUNG Man with capital would like to hear of some business where active part could be taken; ten years' commercial experience.—F 388, this office.

CONTINUED ON PAGE 8.

JUST RECEIVED
First Consignment
Of the Famous
AMERICAN UNIVERSAL
COFFEE MACHINE.
PRICES:
2 Pt. 54/6 each
3 ,, 66/6 each
Post Extra.
Solid Copper, heavily Nickel Plated.

**LAMBERT BRIEN & CO., LTD., 64 GRAFTON ST., DUBLIN.**

10 Gold Medals Awarded.
**FLORADOR FOOD**
The Great Wheat Food
The Delectable, The Nourishing
May be got from your Grocer or from
THE FLORADOR FOOD CO., GLASGOW.

The disinfectant and healing properties, and the skill of 120 years, makes
**FINLAY'S PINE TAR SOAP**
Ideal for the Skin.
A Bath with this natural soap is a Toilet Luxury.
Get a supply now.
All good Chemists sell it. 6d. per tablet.
3 tablets in neat box 1s. 5d.

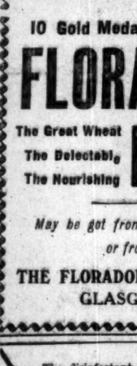

Portrait of Mr. WILLIAM HARBORNE, of 6 Railway Road, Perry Barr, Birmingham, who writes:—
"About two years ago I met with rather a bad accident. I was a conductor on the City Tramways, and whilst getting in my fares one day the car was pulled up quickly, and I was thrown heavily through the window. My arm was severely, and I had to have it stitched at the Hospital. This caused me six weeks' absence from work, and after resuming my duties for one week I broke out all over my body with huge Boils. Again I went to the hospital, and was treated for Blood Poisoning; this happened on three successive occasions, until I began to think I should never be cured. Then I got Clarke's Blood Mixture to try, and the first bottle or two seemed to be driving out the poison, so I persevered, and after taking two bottles I was cured. It is now over twelve months since I left off taking your Clarke's Blood Mixture, and I have seen no signs of any further trouble. I consider
Clarke's Blood Mixture, by reason of its remarkable blood purifying properties, one of the best medicines ever placed before the public, and I feel it my duty to give speedy relief and lasting benefit in all cases of Eczema, Scrofula, Scurvy, Bad Legs, Abscesses, Boils, Pimples, Scurvy, Bad Legs, Abscesses, Boils, Pimples, Sores, Skin Eruptions, Piles, Glandular Swellings, Rheumatism, Gout. Pleasant to take, and free from scything injurious. Ask for and free from scything injurious. Ask for
Clarke's Blood Mixture
"EVERYBODY'S BLOOD PURIFIER."
Of all Chemists and Stores, 2/9 per Bottle. (3)


THE DUBLIN Week-end Paper is the "Weekly Irish Times." Last Edition on Sale every Saturday morning. Price Three Halfpence.


FOR HOTELS AND BOARDING HOUSES SEE PAGE 4.


# SPORTING NEWS.

## PHŒNIX PARK MEETING—SATURDAY.

### VICEREGAL VISIT. INTERESTING SPORT.

The week's postponement in no respect affected the Phœnix Park October meeting, which, indeed, proved an unqualified success. The weather was gloriously fine, the day being suggestive of June rather than late October; and, having regard to the favourable overhead conditions and the attractive character of the programme, it was not surprising that there should be a very large attendance. Amongst the distinguished company in the members' enclosure were His Excellency the Lord Lieutenant, the Lord Chancellor of Ireland, and the Chief Secretary, and few of the chief patrons of racing in Ireland were missing from the throng. The sport, as anticipated, ruled thoroughly interesting, there being plenty of runners and some close finishes, while the betting fared very well. A feature was the success attending the horses trained by Mr. Peard, who had the satisfaction of saddling three winners, all of them ridden by H. Beasley, and the stable was a trifle unlucky not to have annexed another race by the aid of Cup-rose.

This was the Greenmount Selling Plate, for which a party of eleven two-year-olds turned out, and of these Palm Sunday found most favour with the backers. She pulled through all right, but it was only after a very exciting set-to, in which the first four were only divided by heads and a neck, that she won. Again I went to the course, and this promising colt by Palm Sunday—Cup-rose was baulked of an opening at the junction of the courses, and this proved the spoils, as when she did get going again she was last catching the favourite, and would have won in another few strides. There was some spirited bidding for the winner when put up for auction, and it was not until 450 sovs. were reached that she fell to the bid of Mr. W. B. Purefoy.

Bricken Bridge, who left off a pronounced favourite for the Ashtown Plate, which attracted a field of twelve, got none too well away, and, though making up leeway very rapidly in the last quarter of a mile, could never get on striking terms with Rockbellew, who was looking very fresh and well, and, leading throughout, scored comfortably in the pretty colours of Mr. R. J. Arnott. He is the first racehorse owned by that young gentleman, who bought him at the Horse Show sales, and he now had the pleasure of seeing his judgment vindicated at the first attempt.

Contrary to expectation, none of the better-known performers went to the post for the principal event of the day, the La Touche Plate, and not one of the five runners had previously gained a winning bracket. Four of the quintette were fancied, and well backed, but the race proved a one-sided affair. The Widow Malone simply spread-eagled the opposition, of whom Eager Flight was in the van for nearly four furlongs, at the end of which her bolt was shot, and the daughter of Charles O'Malley won with consummate ease from Mignonette and Farirax, Belvedere, about whom a short price was accepted, accounted for everything in the Maiden Plate except Ulula, who, despite a slow beginning, got to the leaders a furlong from the end, and, running out his race very generously, landed a 6 to 1 chance.

As is proverbial in the watering, Donati's Comet and Wily Attorney had most concern in the finish of the Somerton Plate, but Mr. Peard's filly always dominated the position, and the pair were hunted home by Magical Mike, who was conceding weight all round. The Castleknock stable was again to the fore in the Abbotstown Plate, the result of which Wizard of the North never left in doubt. Details:—

2.30—ASHTOWN PLATE, 100 sovs. 1 m.
Mr. R. J. Arnott's b. h. ROCKBELLEW, by Aquascutum—Signora, a. 9-0.....T. Burns 1
Gen. Sir Hari Singh's BRICKEEN BRIDGE, 5, 8-2.....E. Quirke 2
Mr. G. Personne's VOLAGE PET, 4, 9-7.W. Barrett 3
Mr. Sanday's Pastures New, a, 9-9.....Oates 0
Mr. Hadley's Deevee, 4, 9-4.....Hamshaw 0
Mr. R. H. Edwards' Charles the Fifth, 5, 9-7 0
Mr. J. S. Graham's Knight of Greenane, 3, 8-4 (carried 8-6).....Gray 0
Mr. R. Bewley's Shrulen, 3, 8-3.....Patman 0
Mr. A. Christie's Cheerio, 4, 8-0.....Patman 0
Mr. John Donnelly's P.R., 3, 7-10.....Connolly 0
Mr. J. Hanly's Lotty, 3, 7-3.....Lambert 0
Mr. P. D. Coen's Happy Annie, 6, 7-7.....M. Ward 0
(Winner trained by Col. F. P. MacCabe.)

Betting—2 to 1 agst. Bricken Bridge, 4 to 1 ROCKBELLEW, 5 to 1 Shrulen, 6 to 1 Volage Pet, 7 to 1 Pastures New, 20 to 1 any other.

Rockbellew, Bricken Bridge and Shrulen began slowly, and Rockbellew, jumping off in front, made the running from Pastures New, Deevee, Volage Pet, and Knight of Greenane. In the straights, Patrick Bridge rapidly made up ground, but failed to overhaul Rockbellew, who won easily by a length; half a length only separated second and third. Pastures New was fourth, Knight of Greenane fifth, Deevee sixth, Shrulen seventh, Charles the Fifth eighth, and Lotty last.

3.0—GREENMOUNT PLATE, 200 sovs. 5 f.
Mr. F. Straker's b. f. PALM SUNDAY, by Roi Herode—Chestnut Sunday, 8-7.....W. Beasley 1
Lady Claypon's CUP ROSE, 7-7.....Oates 2
Mr. Desmond's Chicago May, 8-2.....E. Quirke 3
Mr. J. J. Parkinson's Coolum, 8-2.....Gray 0
Mr. Hanly's Holy Gossip, 7-7.....H. Beasley 0
Capt. Morgan's Skeets, 8-5.....Hamshaw 0
Mr. P. Gorge's Sandy Row, 8-2.....J. Harty 0
Mr. M. Hanley's Chicago Lass, 8-2.....J. Cody 0
Mr. J. J. Moore's Tillage, 8-0.....Dardis 0
Mr. M. Hanley's Brownstown Boy, 7-8.....Oates 0
Mr. R. Bewley's Tipp Tivoli, 7-8.....Gray 0
(Winner trained by Capt. C. H. H. Peard.)

Betting—Evens WIZARD OF THE NORTH, 2 to 1 each Castaneo and Trepam, 10 to 1 Tipp Tivoli, 20 to 1 any other.

Dead Spider led from Trepam, Wizard of the North, Tipp Tivoli, and Castaneo, until near the bend, when Wizard of the North drew clear, and, going on, won by a length and a half, three-parts of a length divided second and third, Trepam was fourth, Tipp Tivoli fifth, and Tyranaces galding sixth.

## RACING FIXTURES FOR THIS WEEK.

IRELAND.
Tuesday, Wednesday and Thursday—Curragh.
Tuesday and Wednesday—Newbury.
Tuesday and Wednesday—Newcastle.
Thursday and Friday—Doncaster.
Thursday, Friday and Saturday—Sandown.
Saturday—Stockton.

## COLWALL PARK MEETING—THIS DAY.

ORDER OF RUNNING.
2.0 —Ledbury Maiden Hurdle.
2.30—Stewards' Cup.
3.0 —Colwall Park Three-Year-Old Hurdle.
3.30—Malvern Steeplechase.
4.0 —British Camp Steeplechase.
4.35—Barton Court Steeplechase.

## "ROOT ECONOMY."

SPORTSMEN should have their boots made with "CALLOX" Chrome Sole Leather specially recommended by Liverpool Footballers. See Registered Brand—CALLOX—on every sole. Manufactured by O'CALLAGHAN and SON, LTD., Limerick, Cork, and Belfast. Beware of Imitations.—(ADVT.)

## BOXING.

SHAMAN HALL BEATS JOE BROOKS.

At Blackfriars, on Saturday night, Seaman Hall (Chatham) beat Joe Brooks (Aldgate) on points, after a 20-rounds contest. Brooks, who is a featherweight, was giving a good deal away in height and weight, but he boxed very gamely, though he never had any chance of winning. Hall, the younger and more powerful man, had the best of every round, and won decisively.

## LINGFIELD MEETING—SATURDAY.

1.50—OCTOBER NURSERY, £200. 5 f.
Mr. C. S. Newton's b. c. SOU'WESTER C., by Santair, 9-9.....Smart 1
Mr. C. Howard's GERMINATE, 8-2.....Spear 2
Sir A. Bailey's LIKE MAGIC, 7-8.....Fox 3
Also ran:—Floreal (Whaley), Eager Agnes (Templeman), Hecla (Jellis), Outlook (Donoghue), Riderdown (Clarke), Primevere (Sawyer), Nova (Slade), Maranon I. (Hulme), Dexter Myram (Lane), Behave (Brennan), Santacquest (V. Smyth), Penfville (Shatwell), Hand-Bake (Cricksmere), War Chief (Martin), Cryale I. (A. Garnett), Neilsan (A. Smith), Nation (Cook), Bustler c. (Plant). (Winner trained by Davis.)

Betting—7 to 2 agst. Floreal, 7 to 1 each Nova and Santacquest, 10 to 1 each Outlook and Creole filly, 100 to 8 Maranon I., 100 to 7 each SOU'WESTER and Germinate, 100 to 6 each Eager Agnes and Like Magic, 25 to 1 any other. Won by length and a half; half length.

2.20—RUSTIC HANDICAP, £200. 6 f.
Mr. W. R. Gaze's br. f. PHROSILE, by Turbine—Phrosine, 4, 7-2.....W. Balding 1
Mr. W. R. Baker's BAGUETTE, 3, 6-9.....Garnett 2
Mr. M. Rhodes's GALLY STRICKLAND, 4, 7-6.....Smyth 3
Also ran:—Landort (Martin), Hukmi (Donoghue), Neville Holt (Lane), Miss Dibb (Bobbett), Camp Kettle (Piper), Jack Sheppard (Speck), Haligunde (J. Leach), Ravello (Robertson). (Winner trained by Lines.)

Betting—6 to 4 agst. Bajrapur c. 5 to 2 Palomides, 6 to 1 Lord Quex, 7 to 1 Mont d'Or, 10 to 1 MARCIA BLANCHE, 100 to 8 any other. Won by a length; a head.

3.30—CRAK T.Y.O. PLATE, £500. 5 f.
Mr. Court's b. f. SUDDEN FANCY, by Joe Chamberlain—St. Vigila, 8-9.....Whalley 1
Mr. W. M. G. Singer's DRAPA F., 8-8.....V. Smyth 2
Mr. A. Calvert's HELENCOURT, 8-8.....Jellis 3
Also ran:—Some Scribe (Fox), Gallivant (Wing). (Winner trained by Rapsell.)

Betting—2 to 4 agst. Drapa f., 4 to 1 SUDDEN FANCY, 5 to 1 Some Scribe, 10 to 1 any other. Won by a head; two lengths. The winner was sold to Mrs. Mansfield for 350 gns.

3.50—WESTERHAM PLATE, £250. 1½ m.
Mr. Michalinos's ch. g. ARIS, by Charles O'Malley—Craggy, 4, 7-2.....Whalley 1
Mr. J. White's GOOD GAME, 5, 8-11.Templeman 2
Mr. W. H. Dixon's BLACK LAMB, 5, 8-2..Wing 3
Also ran:—Salchis First (Piper), Ayasdo (Gulo), Helion (Jellins), Flaming Fire (Barclay), Athdara (Shatwell), Count Bleddyn (V. Smyth), Polichinelle (Whatley), Saintly Maude (Fitton), Sweetie Quince (Speck), White Prince (W. Balding). (Winner trained by F. Hunt.)

Betting—2 to 1 agst. ARIS, 4 to 1 Good Game, 6 to 1 each Aynsley and Polichinelle, 8 to 1 Helion, 100 to 8 Black Lamb, 100 to 6 any other. Won by a neck; two lengths.

4.20—NON-STAYERS' PLATE, £200. 1 m.
Sir R. Jardine's ch. c. FLOWER-BED, by Feather Bed—May Lily, 3, 7-10.....Whalley 1
Mr. Z. Michalinos's GOLLY EYES, 5, 8-0.....V. Smyth 2
Mr. J. White's SUNDIAL, 3, 7-7.....Robbins 3
Also ran:—Saindon (Piper), Bravo (Fitton), Echlin (Slade), Miss Waffy (Southey), Spirfre 2 (Hulme), Flying Buck (Painter), Energy (Keegan), Queue (K. Robertson). (Winner trained by T. Waugh.)

Betting—2 to 1 agst. Golly Eyes, 9 to 4 Bravo, 5 to 1 each FLOWER-BED and Sundial, 100 to 6 any other. Won by a length; two lengths.

## SPORTING PARAPHRASES.

It is stated that no changes in His Majesty's racing stud are contemplated.

The Derby has not yet been decided whether Golden Fleece or Ellerton will represent Mr. J. T. Rogers' stable in the Cambridgeshire.

According to present arrangements, S. Donoghue will have the mount on My Dear in the Cambridgeshire.

After winning the Greenmount Selling Plate on Saturday, at Phœnix Park, Palm Sunday was purchased by Mr. W. B. Purefoy for 450 sovs.

The Irish-bred Killesher, who has been doing so well over hurdles in England, was badly cut into whilst contesting the Ludlow Plate, which she won on Thursday.

During an interval of racing at the Phœnix Park on Saturday, Miss Daisy, br. f. (2 yrs), by Hapsburg, out of Barberton Daisy, was sold to Mr. T. J. Fleming for 105 sovs.

The Castleknock stable, presided over by Mr. J. H. Reed, was in good form at Phœnix Park Meeting on Saturday, three races falling to the share of that establishment. Each of the three winners was ridden by H. Beasley.

It is not often that an owner wins with the first horse he runs, but this was the experience of Mr. R. Arnott at Phœnix Park Meeting on Saturday, when Rockbellew, which he purchased for £400 at the last Ballsbridge Sales, defeated eleven opponents in the Ashtown Plate.

The Duke of Devonshire, Lethehy and Christophers, the racecourse caterers, against the conviction for alleged profiteering at the Wimbledon Lawn Tennis Championship meeting, have appealed to Quarter Sessions on Saturday, and was allowed, the conviction being quashed.

Mr. Hanly's Signorinetta to victory in both the Derby and Oaks of 1908, had a couple of mounts at Phœnix Park on Saturday. Bullock is now an apprentice to Mr. J. McCann, by whom he was riding prior to, and at the period of, Signorinetta's sensational double event.

## GOLF.

### GOLFING UNION OF IRELAND—LEINSTER BRANCH.

There will be a meeting of the Leinster branch of the G.U.I. at the Dolphin Hotel to-morrow (Tuesday) at 5 p.m., at which several important matters will be brought forward. Clubs are asked to be fully represented.

BIRR (Ladies' branch).—President's Cup.—First round—Miss Hall beat Miss Bell, 3 up and 2 to play; and 4, Mrs. Christie beat Miss D. Stoney, 2 up. Second round—Mrs. H. C. Rosa beat Mrs. Bredin, 6 and 4; Miss Hall beat Miss Bell, 3 up and 2 to play; Mrs. Christie beat Mr. Riall, 5 and 4; Miss Marshall beat Mrs. Pratt Wirth, 9 and 7. Semi-finals—Miss Rosa beat Miss Hall, 3 up and 2 to play; Miss T. Marshall beat Mrs. Christie, 4 and 3. Final—Mrs. Sweeny—0.

KINGSWOOD.—Monthly medals.—1st Class—N. Manley, 74, 6, 68. 2nd Class—E. P. Abbott, 87, 20, 67.

HERMITAGE.—To-day — Ladies' braach — 18 holes v. bogey. Draws after arrival of 10.30 and 3.30 trains from Dublin. Result of ties competitions on Saturday:—Mixed foursomes—1st, H. Thrift (scr.) and Mrs. Thrift (6), 2 up; 2nd, G. M. Sheridan (12) and Miss Hill-Lowe (16), 1 up (18 holes (stroke)—M. Baldwin (6) and P. Brennan (8) tied with 39 net. Ladies' 9 holes (bogey)—Mrs. Hannan (14) and Miss Hill-Lowe (16), 1 up. Ties to be played off not later than 24th inst.

CASTLE.—Medal competition results:—1st class, W. M. Butler and H. Healy tied with 3 down, 2nd class, W. R. Chapman, 1 down. The final of medal competition will be played for on Saturday, 25th inst. The following have qualified:—1st Class—H. S. Randel, N. R. Large, R. S. Way, H. M. C. Clifton, R. H. Rice, A. R. Mahony, C. J. Cuthbert, W. M. Butler, L. Werner, jun., J. Brett, A. B. Chapman, J. R. Boate, H. Healy. 2nd Class—R. Maddock, J. Hamilton, J. Rodgers, T. R. Parker, T. P. Kelly, C. G. Forde, H. T. S. Young, W. E. O'Reilly, M. T. Myers, R. Neill, W. R. Chapman, W. Gilbert, C. Fleming. Kissing Glass on October—18 hole stroke competition for souvenir spoon, etc. Draws at 11 and 2 o'clock.

IRISH.—The Challenge Cup postponed to Wednesday, October 29th. Match play, nine-hole heats. Final, 18 holes. Entries close Monday, 27th, with Miss Walsh, 55 Raglan road.

ROYAL COUNTY DOWN.—The final rounds of the Victory Cup were played at Newcastle on Saturday, between Capt. Bewicke and Pte. Pyper (10) beat A. Barr (6), 3 and 1; W. Pollock (4) beat W. Robinson (2), 4 and 3. Final—W. Pollock beat Capt. Bewicke, 2 up and 3 to play. Medal scores:—Ennis, 81, 2, 79; T. S. Ferguson, 95, 15, 80; A. H. Mitchell, 91, 11, 80; W. Lidsay, 95, 12, 81; W. J. Andrews, 92, 12, 80; Capt. Bewicke, 78, 6, 82; J. C. Rankin, 96, 10, 86; H. E. Reade, 84 plus 4, 88.

NOTED PROFESSIONALS AT MANSFIELD.

Abe Mitchell (Sonning) gave a further proof of his excellent form at the Sherwood Forest course, Mansfield, Notts, on Saturday, when he engaged in competition with George Duncan (Hangerhill), Tom Williamson (Notts), and H. J. Tutbridge, the local professional. In the stroke competition in the morning Mitchell returned the best score of 73, which was two strokes better than Williamson, and six strokes less than Duncan's. The latter was frequently off the course from the tee, but Mitchell was driving to perfection.

In the four-ball match in the afternoon Duncan and Williamson defeated Mitchell and Tunbridge by one hole. The best ball score of the winners was 71.

OXFORD AND CAMBRIDGE SOCIETY ON TOUR.—After a lapse of many years the Oxford and Cambridge Golfing Society made a start with their list of fixtures at Wimbledon on Saturday, when they played the Royal Wimbledon Club. The Society side was led by Bernard Darwin, the English international player, and their team included Dr. G. R. Girdlestone, Oxford football blue, 1910, and G. L. Mollin, of Cambridge football fame. The Wimbledon side was led by Major H. Garland Hall, who several times represented Cambridge in the inter-Varsity golf match. In the singles the Society won by five matches to four, with one halved. In the top match Darwin, going round in 71 strokes, easily defeated Gardiner-Hill by five up and three to play. The Society also won the foursomes by three matches to two, that over the day's play they won by eight matches to six. Eight of the first ten holes in the top match in the foursomes were halved. Darwin and Girdlestone were beaten up on Gardiner-Hill and Worth at the fourteenth, but they lost the next three holes. A half at the last hole gave the Wimbledon couple the match by a single hole.

## BILLIARDS.

INMAN v. REECE.

The match of 16,000 up, in which Inman conceded Reece 6,000 start, was concluded at the Bon Marche Hall, Piccadilly, London, on Saturday night. Upon resuming in the afternoon Reece possessed a substantial advantage, but Inman materially reduced this by scoring 992 to 699 during an extended session, the respective averages being 47 and 33. His highest breaks were 236 (full), 161, 158, and 157 by Inman, and 373 and 103 by Reece. Interval scores:—Reece, 15,018; Inman (in play), 14,978. At night Inman gave a fine display, and he won the match by 548 points. During the final session the champion made breaks of 136, 95, 509, and 160 (unfinished), while Reece's best efforts yielded 89 and 167. Final scores:—Inman, 16,000; Reece, 15,452.

NEWMAN v. CARPENTER.

A large company witnessed the concluding stages of this 8,000 game at Cardiff on Saturday. In the afternoon Newman made breaks of 192, 201, 111, and 90, Carpenter getting 148 and 46. Interval scores—Carpenter, 7,420; Newman, 7,358. At night Newman at his second visit made a break of 497, and gained the lead, but Carpenter played in dogged fashion, and getting 101 (twice) and 130 won. Closing scores:—Carpenter, 8,000; Newman, 7,981.

## FOOTBALL.

### RUGBY.
### SATURDAY'S MATCHES.

DUBLIN UNIVERSITY (14) v. UNIVERSITY COLLEGE (11).

AN INTERESTING GAME.

There was a good attendance at Terenure on Saturday, to witness this match, and they were rewarded with a capital contest, full of incident. It was a close struggle, in which the home side surprised the spectators by holding their better-trained opponents to the end, and they finished only three points behind. Teams:—

University College—R. Donovan; H. Schofield, M. Hallissey, J. Walsh, J. Gleeson; K. Temple, S. Hogan, W. Murphy, A. Cantwell, E. Hanrahan, A. Courtney, F. McDermott, A. Spain, W. Cussen, C. Kirwan.

Dublin University—Marais; Dickson, De Bruyn, Van der Merwe, Vorster; J. Gillespie, Duplessis; Coetzee, Owens, Pemberton, Rollins, W. Russell, L. Smith (captain), Thompson, Van Bruten.

Referee—Dr. Solomon.

The home pack elected to keep the ball right, but Trinity, well served by Duplessis and Gillespie behind the scrum, got possession time and time, and soon the visiting backs were seen in motion. Gillespie, De Bruyn, and Vorster had some neat passing bouts, and Marais kicked finely, but the earlier stages of the game were scrappy, and consisted mostly of forward rushes on both sides. The Trinity backs, however, were getting the best of the ball, and, from a long throw out, Van der Merwe gave to De Bruyn, who scored near the left upright. Van der Merwe failed to add the extra. After Dickson had put in a grand run, only to be grassed by Hallissey, Duplessis set his backs going, and Dickson ran clean through the opposition for a grand score, which Van der Merwe converted, and just before the interval the latter sent Vorster over at the right for an uncontested try. Trinity changing ends with a lead of eleven points clear.

Soon after the restart Pemberton was brought down heavily and retired hurt, but he came up to a grand bit of play by Smith, the Trinity captain racing down the field, and he looked like scoring till Donovan overtook him and pushed on the line, and brought him down grandly. Trinity were soon on the defensive, and the home forwards opening up the game, Cantwell and Temple scored unconverted tries from loose rushes. Only ten minutes from the end Walsh, charging down a kick by Marais, rushed over for a fine try, which Dickson converted. With the scores now level the excitement increased, and a dingdong struggle ensued. Trinity made desperate efforts to break through, but the tackling of Hallissey, Cantwell and Hogan was good, and it was almost seaside when De Bruyn gave to Van der Merwe, and the latter passing to Dickson, the Trinity wing man swerved through to register the winning try, which Van der Merwe failed to improve on, and a most exciting game ended in Trinity leaving off winners by three points.

The game was a most enjoyable and lively one, and the plucky fight put up by the University students quite surprised the crowd. They have plenty of good material, but which only wants a bit of polishing, and, had they opened up the game more in the first half, they would have done much better. For the winners, Marais, as usual, was a finished display, kicking a fine length and getting touch; Dickson was in fine form, showing great speed, and Vorster also did well on the other wing. De Bruyn was always prominent, but Van der Merwe did not show much taste for going down to those rushes. Gillespie got through a lot of work at out half, but Duplessis was not always quite orthodox at the base of the scrum. Smith, Van Bruten, Coetzee and Pemberton were the best of the pack. For University College, Donovan tackled well, but his kicking was weak. Hallissey, Walsh and Gleeson also tackled well, Temple and Hogan put in a lot of hard work behind the scrum, and Kirwan, Cantwell, and McDermott showed up best amongst the forwards. Teams:—

Dublin University—1 goal 3 tries (14 points). University College—1 goal 2 tries (11 points).

N.I.F.C. (16) v. MONKSTOWN (6).

Owing to the Monkstown Secretary being unaware of a fixture having been arranged by his predecessor (the late Mr. Jones) with North of Ireland for Saturday, their appearance at Beech Hill came as quite a surprise, and to enable the visitors to play, Old Belvedere kindly postponed their fixture with Monkstown. The following were the teams:—

N.I.F.C.—Bebe; R. Hamilton, Blackwood, A. Greaves, Pollok; Jackson, Smith, Hamilton, Moore, V. Greaves, Russell, Taylor, Apperson, Clancy.

Monkstown—Caldbeck; Crawford, Dillon, Thomas, Belford; Pickeman, Ritchie; Dale, Goodbody, Hillis, Mather, Scott, Walmsley, Thompson, West.

The game had not long been in progress, when, following some loose play near the Monkstown line, Smith slipped over for the opening score for the visitors, and R. Hamilton brought out the full points. Pickeman, getting touch at the North 25 from a free, gave Monkstown a footing in the visitors' half, and Belford, intercepting, got away, and gave to Ritchie, who was grassed. A local rush by the visitors' forwards, in which Clancy, J. Hamilton, and Taylor were prominent, brought play into Monkstown's half, where Thomas pulled them up, and then, following up his own kick, regained possession, but was overhauled and pulled down by Smith near the line. Monkstown were now having much the best of matters, and their forwards doing very well in the loose, and except for occasional break-aways by the visiting forwards, play was nearly always in the North half. Ritchie, from a penalty Cormac had conceded in getting through the defence, put Monkstown a drop at goal, but sent wide. A score to the visitors, however, was only delayed a few minutes. A long kick by Barrett was well fielded by Reddy, but, with the latter's reply charged down by the Clontarf full-back, the visitors were left attacking, and Foldy, breaking away, reached Reddy before sending H. Bell over for a try, which went unconverted. The Rangers had the better of the ensuing play, and though Cooke and O'Neill tried to raise the siege, they could not do so. A rush of the home forwards carried play up to the Clontarf line, where, from a scramble, Heffernan got over for a try, which proved too difficult for Clarke to add the points. Bective still continued to press, and just before the finish W. Jones, following each up, got a nice round of passing, went over for another unconverted try.

Though possessing nothing in the way of brilliant football, it was a capital game, played at a fast pace throughout and thoroughly interesting to watch, and, though there was little between the teams in the opening session, the second period found Bective showing superiority, and on the general tread of the play they were well deserving of victory. With their forwards the heavier and cleverer combination, they got the ball oftener in the scrum, thus giving their backs plenty of chances. The latter, however, did not avail to the full of their opportunities, and, though Clarke at the base of the scrimmage got the ball away in quick style, the passing of the three-quarters was slow and at times wild. Culhane was the better of the centres, with W. Abraham the better wing. Clarke, as before mentioned, was very happy as scrum half, while his partner, Hammond, was also good. W. P. Colloby, R. Colloby, Heffernan, and Egan were the pick of the forwards, with Reddy quite reliable at full-back. The pick of the Clontarf side were Barrett, Cormac, J. Bell, Polden (back) and Dalins, H. Bell, M'Hugh, and T. Bell (forwards). Result:—

Bective Rangers—3 tries (9 points).
Clontarf—1 try (3 points).

LANSDOWNE (6) v. WANDERERS (6).

The ground was in fine condition for the Lansdowne road on Saturday, and, with summerlike weather favouring the fixture, a good attendance witnessed a fine game, which ended in a draw of two tries each. Teams:—

Lansdowne—W. K. Crawford; N. Howe, S. W. de Villiers, F. Milligan, R. Corbett, J. McFerran; A. Cunningham, C. McM. Kavanagh; H. V. Beaumont, S. W. Campbell, R. Donnelly, D. D. Morton, W. Morris, N. Faulkner, P. J. Whitty, W. F. Young.

Wanderers—Barrett; Hurst, C. T. Walls, S. Wallis, Wilson; Reuneil, Kittermaster; England, Gallogly, Larkspur, W. H. Lowe, O'Neill, Polterton, A. B. Hoss, Tucker.

Referee—Mr. W. A. Daish.

From start to finish a very fast pace was maintained, but the game was more marked by clever forward rushes than clever back play. The Lansdowne forwards were early in evidence, Young and Morris, helped by Cunningham, dribbling right up to the Wanderers' line, but, being penalised, C. T. Wallis sent them back with a fine punt to half-way. Lansdowne were soon back again attacking, and only bad handling by their backs prevented a score. Now and then swing by Kavanagh and Campbell, Kittermaster, C. T. Wallis, S. Wallis, and Wilson saw the last-named cross-kick for C. T. Wallis to race up to complete a fine movement by scoring, but he failed to improve. Lansdowne again were pressing, and good passing by

PUBLIC AMUSEMENTS.

GAIETY THEATRE.
TO-NIGHT AT 7.45. EARLY DOORS AT 7.0.
ONE MATINEE ONLY SATURDAY AT 2.30.
MR. GEORGE DANCE'S COMPANY IN
THE BING BOYS
ON BROADWAY.
FULL CHORUS. AUGMENTED ORCHESTRA.
NEXT WEEK CARL ROSA OPERA CO
Monday—"THE TALES OF HOFFMAN."
Tuesday—"FAUST."
Wednesday—CAVALLERIA and PAGLIACCI."
Thursday—"MIGNON."
Friday—"CARMEN."
Saturday Mat.—"TALES OF HOFFMAN."
Saturday Eve.—"MARITANA."

EMPIRE THEATRE.
6.45.....TWICE NIGHTLY.....8.45
TOP O' THE MORNING.
All Dublin Company.
HARRY O'DONOVAN, TOM WARDEN.
LILY WICK, EILEEN HAYDEN.
LENNOX MAGEE TROUP OF DANCERS.
BOOK YOUR SEATS ..... Tel. 824.

ABBEY THEATRE.
TO-MORROW (TUESDAY), AND FOLLOWING NIGHTS AT 8.15. MATINEE, SAT., 2.30.
THE WELL OF THE SAINTS,"
BY J. M. SYNGE.
"A SERIOUS THING,"
BY GIDEON OUSLEY.
Booking at Theatre. 'Phone 3268.

QUEEN'S THEATRE.
6.30.....TWICE NIGHTLY.....8.30
J. W. Whitbread's Famous Irish Drama,
HENRY JOY McCRACKEN.
Seats Booked at Theatre, 2/- and 1/- Tel. 3016.

BOHEMIAN PICTURE THEATRE, PHIBSBORO' ROAD.
TO-DAY, COME EARLY AND TO-DAY,
AVOID DISAPPOINTMENT.
SECURED AT ENORMOUS EXPENSE.
ASHLEY'S GREAT SUPER FILM,
"SEALED ORDERS."
"SEALED ORDERS."
CECIL RALEIGH AND HENRY HAMILTON'S
GREAT DRURY LANE DRAMA,
With all Star Cast including:
KITTY GORDON,
MONTAGU LOVE,
JUNE ELVIDGE,
CARLYLE BLACKWELL,
MARIE EVANS.
Will be screened daily at 3, 5, 7, and 9 p.m.
Phoenix Park, cars from
Finglas road, from
Glasnevin Pillar.
ADMISSION—9d., 1/3, 2/- (including tax).
Seats may be booked and reserved, 2/4.
(Tel., Drumcondra 72.)

PILLAR PICTURE HOUSE.
"THE MARVELS OF THE UNIVERSE."
A UNIVERSITY OF TRAVEL,
Approved by the Clergy.
"THE AUCTION BLOCK,"
By
REX BEACH.
A SUPER EXCLUSIVE.

THE CARLTON.
TO-DAY, TO-MORROW, and WEDNESDAY,
MARIA ROSA,
Featuring GERALDINE FARRAR.
THE STARS AS THEY ARE.
Shown in Famous Film Star's Home.
COMEDY, TRAVEL, GAZETTE, Etc.
Violin Solo, "La Vie de Boheme" (Haydn-Wood), by Mr. F. Goldwater, at 4.30 and 8.15.
ORCHESTRAL PROGRAMME:
1. Pagliacci ..... Leoncavallo.
2. The Arena ..... Haley.
3. Overture, Larrine ..... Wallace.
4. An Eastern Romance ..... Holmes.
5. Joseph and His Brethren ..... Schmidt.
6. Second Czardas ..... Monti.

THE GRAFTON PICTURE HOUSE,
GRAFTON STREET.
ALL THIS WEEK.
MARY PICKFORD
In "DADDY LONG-LEGS."
A Screen Version of the Famous Novel, by Jean Webster.
Prices of Admission—Stalls, 1/-; Balcony, 2/- (tax included).

THE SACKVILLE PICTURE HOUSE.
FOR THREE DAYS ONLY,
"WHOSO IS WITHOUT SIN,"
Starring
HILDA MOORE.
Also
CHARLIE CHAPLIN, in
TRIPLE TROUBLE.

PRINCESS, RATHMINES.
THREE MEN AND A GIRL, starring Marguerite Clarke, showing at 5, 5, 7, and 9; and full programme on THURSDAY—Pauline Frederick in ZAZA. Prof. Renaud's Famous Orchestra.

RATHMINES TOWN HALL.
WILLIAM S. HART,
in a new Drama,
"BORDER WIRELESS."

THE ST. ANN'S LECTURES,
MOLESWORTH HALL,
MOLESWORTH STREET, DUBLIN.
LECTURERS AND THEIR SUBJECTS.
1919.
Wednesday, Oct. 22nd—Charles Tree (of London), the eminent Baritone—"Laughter and Song." Songs, Grave and Gay, and how to sing them!
Monday, Nov. 3rd—Major A. Rudolyffe Dugmore, F.R.G.S. F.R.P.S.—"Hunting Big Game with a Camera." (Lantern illustrations.)
Wednesday, Nov. 19th—J. C. Cuteliffe Hyne, the celebrated author of "Captain Kettle." (Lantern illustrations.)
Wednesday, Dec. 3rd—Frank Wild, F.R.G.S., second in command of the Shackleton Expedition—"The Last Shackleton Expedition." (Lantern illustrations.)
Wednesday, Jan. 7th—Mrs. Boxwell and Miss Olive Hurley—A Piano and Song Recital.
1920.
Wednesday, Jan. 7th—Prof. H. H. Turner, D.Sc., F.R.S., Savilian Professor of Astronomy at Oxford—"A Voyage in Space." (Illustrated by slides and experiments.)
Wednesday, Jan. 21st—Lawrence E. Steele, M.A., M.R.I.A.—"The Ancient Egyptian as (a) an Animal Artist, (b) as Jeweller." (Lantern illustrations.)
Wednesday, Feb. 4th—Ernest Wellesley (of London)—Dramatic and Humorous Recital.
Wednesday, Feb. 18th—Arthur Darley—"Irish Music, Song and Minstrelsy." (Violin illustrations.)
Wednesday, Mar. 3rd—Dr. Francis Ward—(of London)—"The Animal World seen from under the Water." (Lantern illustrations.)
Book of ten tickets for Course (transferable), 20/-; for seats will be reserved till 7.50 p.m. 25/- for Course. Single ticket for any Lecture, Reserved, 3/- All including tax.)
LECTURE AT 8 O'CLOCK.
For tickets apply to the Hon. Sec., F. Lambart Barrett, Hollywood House, Palmerston Park; or to Hon. Treasurer, G. Withrington, 128 Lower Baggot street.

ZION CHURCH LITERARY SOCIETY.
A similar series of Lectures will be given by the same Lecturers on the Tuesday previous to the above dates, at 8 o'clock, in the Lecture Hall, Rushy Park road. For tickets and illustrated syllabus apply to R. Green, Hon. Treasurer, "Riverton," 51 St. Kevin's Park, Upper Rathmines.

THE ELLIOTT HOME FOR LITTLE CHILDREN has arranged to hold its
ANNUAL SALE OF WORK
IN THE ENGINEERS' HALL,
36 DAWSON STREET,
DECEMBER 4th and 5th.
Stallholders are collecting articles for sale, and gifts will be gratefully received by Mrs. A. D. Smyly, 21 Grattan street, Dublin.
There will be a
"WHITE ELEPHANT" STALL,
and friends are asked to turn over their belongings, and see what they do not exactly want, and send it marked "White Elephant," for sale on that stall.

DANCE
(Arranged by Miss Eykyn Ward),
In MILLS' HALL, MERRION ROW,
TO-MORROW (TUESDAY),
6-11.30 p.m.
A. P. RAFTER'S BAND.
Tickets (at door), 5/- Evening Dress.

NOTICE
OF
REMOVAL.
THE NEW OFFICES OF THE
"VIAVI" COMPANY,
Recently at No. 5 DAWSON STREET,
ARE NOW OPEN AT
UNITY BUILDINGS,
16 and 17 LOWER SACKVILLE STREET,
DUBLIN.
Patrons and all others interested in health will receive, free of charge, full particulars of the Viavi Method of Treatment.

BELFAST RESIDENTS
Having any difficulty in securing their Copy of this Paper in the forenoon will oblige by communicating with our Branch Office, 108 ROYAL AVENUE, BELFAST.

PUBLIC AMUSEMENTS.

THEATRE ROYAL
HIPPODROME 6.45.....TWICE NIGHTLY 8.30
HOTCH-POTCH.
De Courville's New Production, Featuring
FRED KITCHEN.
HIPPODROME BEAUTY CHORUS OF 50.
Owing to the demand for Seats for this big Attraction the Management advise Patrons who find a difficulty in procuring Seats at Second Performances that they can almost invariably find accommodation at First Houses. Both Performances are alike.
WINTER GARDENS.
Madam Etta HAINE will sing daily between 1-2, 4-5. Light Luncheons. No Charge for Admission.

TIVOLI 6.45, 8.45. Tel. 4125. TIVOLI
LEBRUNS,
The Versatile Australians.
Ellen and Kaye. Les Cyclettes. George Calver.
Hicken Trio. Miss Pat. O'Byrne.
NAT. BOSS. ..... WHEELER and WILSON.

KINGSTOWN PAVILION.
3.30 to 10.15, Continuous. THREE DAYS ONLY.
SPECIAL ATTRACTION!
THE FAMOUS MELODRAMA,
"CONVICT 99."
A Powerful Samuelson All-British Production of the well-known Story, featuring J. M. HALLARD, DAISY BURRELL, and WEE GEORGIE WOOD.
A PICTURE YOU'LL WANT TO SEE.
Showing each day at 3.50, 6.25, and 9 sharp.
NAGAPATE, THE CANNIBAL KING.
The Last Chapter of the famous Cannibal Pictures.
CHAPTER NINE OF TIH-MINH.
Nos Mock Schmitt City. Mutt and Jeff. Gazette.
NEXT THURSDAY: BECKETT'S McGOORTY, etc.

KINGSTOWN PICTURE HOUSE.
CONTINUOUS, 3.30 to 10.15. FOR 5 DAYS ONLY.
FLORENCE REED in
"A SEARCH FOR A REAL MAN."
An "ideal" Super-Drama of Merit.
Showing at 4.5, 6.20, and 8.45.
Rex Beach Expedition No. 3, and Topical Budget.

DANCES THIS WEEK.
BALLROOM, 27 ADELAIDE ROAD.
WEDNESDAY, "AFTER SUPPER,"
10 p.m. to 2 a.m.
FRIDAY AND SATURDAY,
8 to 11 p.m.
Evening Dress or Uniform only.
THURSDAY, 8 to 11 p.m.
(Evening Dress Optional).
MR. W. A. MANAHAN'S BAND.
CLASSES.
Instruction and Practice, Tuesday, 12 to 1.
Do. do. Tuesday, 8 to 10.30.
Do. do. Thursday, 12 to 1.
Do. do. Thursday, 5 to 6 p.m.
MR. JOHN MOODY'S BAND.
Children's Classes as usual.
Private Lessons by Appointment.
'Phone 1813.
T. LEGGETT BYRNE.

DANCING TO-NIGHT
IN THE MOLESWORTH HALL,
8 to 10.30.
Admission ..... 2/6.
Mr. W. A. Manahan's Band.

MISS HAINES
13 WESTMORELAND STREET, DUBLIN.
Private Lessons by Appointment.

THE GRAND BALL
(which was unavoidably postponed in May) in aid of the funds of the
NATIONAL CHILDREN'S HOSPITAL,
HARCOURT STREET, DUBLIN,
will be held in the
ABERDEEN HALL, GRESHAM HOTEL,
On FRIDAY, 31st OCTOBER, 1919.
The Ball is under the patronage of His Excellency the Lord Lieutenant and other distinguished patrons.
Mr. Clarke-Barry's Band.
LADY'S TICKET, £1.
GENTLEMAN'S TICKET, £1 5/-
To be obtained from the Hon. Secretaries:—
MAXWELL ARNOTT, Esq., Greenmount, Clondalkin;
S. W. MADDOCK, Esq., Mount Jerome House, Dublin; or
the Hon. Treasurers—
MISS KATHLEEN LLOYD, Willsfield, Ballsbridge;
MISS NELLA ORMSBY, 92 Merrion square, Dublin.

PUBLIC NOTICES.
DEFENCE OF THE REALM.
MINISTRY OF FOOD.
Department of Agriculture and Technical Instruction for Ireland
(Food Control Section).
NOTICE.
RETAIL PRICE OF MAIZE MEAL.
It is hereby announced that, in accordance with arrangements made with the trade, the retail price of Maize Meal in Ireland shall on and from this date be at a rate of 3- per stone.
Department of Agriculture and Technical Instruction for Ireland, Kilworth House, Kildare street, Dublin, 20th October, 1919.

DUBLIN VICTUALLERS' ASSOCIATION.
THE PUBLIC ARE HEREBY NOTIFIED That
THE HOURS FOR OPENING AND CLOSING VICTUALLERS' ESTABLISHMENTS FROM AND AFTER THE 17th OCTOBER Are as follows:—

| | |
|---|---|
| MONDAY | 8 to 1 p.m. |
| TUESDAY | 8 to 5 p.m. |
| WEDNESDAY | 8 to 4.30 p.m. |
| THURSDAY | 8 to 6 p.m. |
| FRIDAY | 8 to 5 p.m. |
| SATURDAY | 8 to 8.30 p.m. |

J. J. McCORMICK, B.A., Secretary.

IRISH COMMERCIAL TRAVELLERS' ASSOCIATION (DUBLIN BRANCH).
GENERAL MEETING
IN THE
MANSION HOUSE
(OAK ROOM),
SATURDAY NEXT, 25th OCTOBER, at 7.30 p.m.

REGISTRATION OF CLUBS (IRELAND) ACT, 1904.
COMRADES OF THE GREAT WAR CLUB, NEWBRIDGE, CO. KILDARE.
Take Notice that application will be made to the Justices sitting in Petty Sessions for the Newbridge District, 30th day of October, 1919, on behalf of Commaddant, for a Certificate of Registration of said club under said Act.
ARTHUR J. WELLER, Hon. Secretary.
Newbridge, Branch Comrades of the Great War.
To all whom it may concern.

CONTRACTS.
MEATH HOSPITAL AND COUNTY DUBLIN INFIRMARY.
The Joint Committee will receive TENDERS for supplying the Hospital, from the 1st NOVEMBER, 1919, for three months, six months, and twelve months respectively, with the following articles, viz.:—
BEEF of best quality, Irish grown (Shoulders, Necks (without bone), Roasting, Corned, at per lb.
MUTTON, best quality; Legs (without bone), Shoulders, Chops, at per lb.
VEAL, FISH, HAM, etc.
BREAD, best quality, 4lb. Loaves.
MILK—Pure New Milk, per gallon.
BUTTER, best Irish, per lb.
EGGS, Irish, per dozen.
TEA, per lb. SUGAR, per cwt.
WINE—Port, per dozen bottles.
CHANDLERY—Soap, Starch, Soda, etc.
MEDICINES and MEDICAL APPLIANCES.
A List of such as are required will be supplied to parties wishing to Tender. The Lowest, or any Tender, will not necessarily be accepted.
Proposals to be left with me at the HOSPITAL, HEYTESBURY STREET, on or before FRIDAY, the 24th inst.
By Order,
FRANCIS PENROSE, Secretary.
October, 1919.

DUBLIN AND SOUTH-EASTERN RAILWAY COMPANY.
The Directors of the above Company are prepared to receive Tenders for the supply of the following Oil Clothing, for delivery not later than 31st December, 1919, viz.:—
215 Large, 140 Medium, and 27 Small Suits, consisting of Long Coat, leather bound, double back and sleeves, Leggings, and Sou'Wester.
Tenders, marked "Tender for Oil Clothing," and addressed to the undersigned, to be forwarded, WITH SAMPLES, so as to be received on or before 28th inst.
The Directors do not bind themselves to accept the lowest, or any tender.
D. GRIFFITH, Secretary.
(Secretary's Office, Westland Row Station, Dublin, 17th October, 1919.

UNIVERSAL COFFEE MAKERS.
A FEW OF THESE CELEBRATED MACHINES ARE NOW IN STOCK.
MAGUIRE & GATCHELL, LTD.,
CENTRAL STORES,
DAWSON ST., DUBLIN.

YOUR HAIR STRENGTHENED, DEVELOPED and BEAUTIFIED by using ASHMORE'S PILOCARPINE LOTION.
2/6 & 4/6,
from all Chemists, or direct from
THE INTERNATIONAL PHARMACY,
21 DAWSON STREET, DUBLIN.

PIANOS,
PLAYER PIANOS,
ORGANS,
BY ALL THE BEST MAKERS.
CASH OR HIRE PURCHASE.
PLAYER ROLL LIBRARY.
Terms on Application.
GRAMOPHONES,
MUSICAL INSTRUMENTS,
MUSIC,
ALL THE LATEST PUBLICATIONS.
LISTS FREE.
PIGOTT & CO., LTD.,
DUBLIN,
CORK. LIMERICK.

J. W. ELVERY & CO., LTD.
CART AND RICK COVERS,
IN
GREEN, DRAB, BLACK, AND WHITE.
HORSE LOIN COVERS.
DRILL COATS FOR CATTLE SALESMEN.
OIL COATS, CAPES, HATS.
LEATHER AND BOX CLOTH LEGGINGS.
TRENCH COATS, RUBBER BOOTS.
RUBBER MATS, ALL SIZES.
HOT WATER BAGS.
AGENTS FOR
DICK'S BALATA BELTING.
ELEPHANT HOUSE,
46 and 47 LR. SACKVILLE ST., 34 NASSAU ST., 65 DAWSON ST. } DUBLIN
Also at CORK and LONDON.


WEATHER FORECAST.

General Inference.—A large anti-cyclone covers England and Central Europe. The weather will continue fair, but inland mist or fog will be widespread in the morning, and may continue all day in the neighbourhood of large towns. In Ireland and the West of Scotland there will be much cloud and, perhaps, slight showers or drizzle locally.

N.W. Ireland.—Moderate southerly winds; cloudy; some showers or drizzle at first, improving later; mild.

N.E. Ireland.—Wind between south and south-west, light or moderate; fair or cloudy; local mist; mild.

S.E. and S.W. Ireland.—Wind between south and S.E., light or moderate; cloudy or dull, local mist, probably improving later; mild.


# The Irish Times.

MONDAY, OCTOBER 20, 1919.


A telegram received on Saturday in Stockholm stated that the cavalry of the North-West Russian Army had entered Petrograd. There is no confirmation of the rumour. The Supreme Council in Paris on Saturday received information to the effect that General Yudenitch was expected to take Petrograd within two days.

Addressing a Brotherhood meeting at Whitfield Tabernacle, London, yesterday, Mr. Gosling, President of the Transport Workers' Federation, said that the workers must begin to assert themselves at whatever cost, and not let the employers treat them as the inferior partner. If it took a strike to do it, he was for a strike. If it took force, he was for force. There must be a fight, and he warned them to be ready.

At the Convention of the Workers' Educational Association at Nottingham an address was delivered by Mr. Arthur Greenwood, London, in which he urged that more assistance should be given to adult education by the Universities. A suggestion of the General Secretary of the Association that such education should be under the control of Labour was supported by Labour speakers. The teaching profession warmly defended the character of University instruction.

Mr. J. H. Thomas, in the course of a speech at Derby last night on the railway strike, denied that the men had been defeated, and claimed that it had resulted in their getting substantial benefits. It was useless to talk about a better feeling unless the men were made partners in the industry, and they invited the directors to co-operate with them in running the railways.

The Earl of Meath, having inspected the Sandford Girls' Training Corps on Saturday, said that, now that women were being called on by public opinion to occupy positions which formerly were reserved for the male sex, it was of paramount importance, in the interests of the State and of a healthy, social development, that girls should in early youth be trained to occupy worthily these positions.

Police Constable Michael Downing, a native of Castletownbere, County Cork, was shot by unknown men while on duty in Dublin early yesterday morning, and died in Mercer's Hospital last night as the result of his injuries.

At Clontarf Parish Church yesterday Mr. J. A. Maconchy, J.P., appealing on behalf of the Central Emergency Fund of the Church of Ireland, said that the only source from which the Church could get more money to relieve the distressed condition of many of the clergy was the laity, who, he had no doubt, would, when they knew the facts, stand by the Church now as in the past.

A memorial to nineteen members of the Mariners' Church, Kingstown, who made the supreme sacrifice in the war, was unveiled in that church on Saturday morning by Canon H. B. Kennedy.

## Irish Settlement.

The Government's new apparatus for the making of a Home Rule settlement is imposing in as many as three senses. It invites respect by its elaborate appearance; it is not really what it professes to be; it does not intend to consult the wishes of any section of the Irish people. The machinery is two-fold—a Cabinet Committee to formulate a scheme for Ireland and a Commission of both Houses of Parliament to formulate a scheme of federal devolution for the United Kingdom. These are stately contrivances, but, with a couple of exceptions, the members of the Cabinet Committee have no special knowledge of Irish problems; and the *personnel* of the joint Commission has evoked polite surprise in the English Press. The two bodies represent no harmonious or logical development of statesmanship. The Cabinet Committee was appointed in a hurry to satisfy the Prime Minister's sudden conviction of the need of an immediate settlement in Ireland. The joint Commission was appointed, not to meet any inevitable need of the Constitution, but to settle new problems which the proposed Irish settlement would create. The Cabinet Committee's hands are tied from the outset. It is not free to evolve from its own wisdom and experience, whatever these may be worth, the scheme which, in its view, might have the best chance of settling Irish affairs. The Government is bound by solemn pledges to Unionist Ulster. The Committee's members may visit Ireland as single inquirers or as a whole battalion; they may assemble industriously at Downing street; but the result of their tightly trammelled deliberations is a foregone conclusion. They will advocate the division of Ireland into two parts under separate forms of government. The only uncertainty is whether they will recommend the exclusion of the whole of Ulster, or of six counties, or the enforcement of the principle of county option.

Any one of these three proposals will be resisted passionately by a majority of the Irish people. All Nationalists, inside and outside Ulster, will resist it, and the Southern Unionists will resist it. The Ulster Unionists will accept total or partial exclusion only under compulsion and with a heavy heart. The Government's hope that it can impose a settlement of partition is based on a fatal, if attractive, fallacy. Of course, it does not believe that any imposed settlement could continue to be imposed for even half a generation upon a resisting and disappointed country. It has persuaded itself, however, that after a few years of separation the excluded section of Ulster would make its peace with the majority, and that a happy and united island would flourish under the benign sway of a Parliament in Dublin. If Irishmen could share that belief, the end of their troubles would be in sight. There are many thousands of Unionists and moderate Nationalists who would be quite ready to endure ten years of partition if they could regard it not merely as the only avenue, but as an absolutely certain avenue, to good self-government for a united Ireland. No such certainty is possible, however, and they refuse to accept the appalling risk of permanent partition. The Government's theory is based on the assumption that Home Rule in Nationalist Ireland would be administered so well, and in so true a spirit of loyalty to the Imperial connection, that Unionist Ulster could not afford and would not desire to stay out of partnership. Unfortunately, that assumption is discredited by all the facts. The acts of *Sinn Fein* testify to its creed, and we do its leaders the justice of believing that they mean what they say. Mr. Arthur Griffith made a speech yesterday at Manchester. He said that the existing majority in Ireland would never cease to fight for an independent Republic. They were "never so determined or immovable" as now. They will make peace with England only on the condition of Ireland's absolute divorce from the British Empire.

If Mr. Griffith is sincere—and he is one of seventy Irish members of Parliament who are pledged to the Republican ideal—what becomes of the Government's belief that partition would be temporary? If he is not sincere now, what faith could Irish Unionists put in any apparent change of *Sinn Fein's* heart which might be the outcome of negotiations with the Cabinet's Committee? We assume, as we have said, that the present demands and threats of the *Sinn Fein* leaders represent their settled convictions. There are two solid reasons, therefore, for rejection of the theory of temporary partition. One is the assurance of *Sinn Fein* itself that, from the very outset, the popular leaders would work vigorously and relentlessly for the establishment of an Irish Republic. In other words, the Government's imposed settlement would be fatal alike to Irish progress and to Imperial security. The other reason is that, in such circumstances, the excluded counties of Unionist Ulster would take refuge in complete isolation. Half of their energy would be diverted from industry to the task of strengthening their barricades. Partition would become permanent. A deep gulf would be fixed between Northern and Southern Ireland. The first sufferers would be the Protestant Churches and public education, but in the long run every national interest would be penalised. There is no hope in the policy of partition, because the doctrines and activities of the Republican movement are a guarantee that partition would be permanent. Yet partition is the only possible plan that the Cabinet Committee can produce. It seems to us, therefore, that this latest effort, like its predecessors, is foredoomed to failure. In the meanwhile lawlessness revels throughout the country. Crime lifts its horrid head with impunity. Yesterday morning another loyal servant of the Crown was murdered foully in the streets of Dublin. Surely this is no time for the diversion of the Irish Government's thoughts from its elementary duty of protecting the life and property of the King's subjects. The enforcement of existing law has the first claim on its conscience and its powers.

## South African Nationalists.

South African Nationalists have proved themselves exceedingly bad tacticians. During the debate upon the ratification of the Peace Treaty in the House of Assembly Mr. Hertzog and his colleagues sought to embarrass General Smuts by demanding a straight answer to the question whether, in his view, the Union Government had, or had not, the right to declare an independent republic. They argued that the matter was too delicate and complex to permit of a direct "yes" or "no," and that, therefore, the Premier would give an evasive answer which they might turn to their advantage. General Smuts, however, did not shirk the issue. He saw the trap that had been laid for him, and adopted a bold course. "The answer," he declared, "is absolutely and decisively no." The Nationalists were completely nonplussed; and, perceiving his advantage, General Smuts proceeded to press it home by asking Mr. Hertzog for an equally candid reply to the question whether his party did, or did not, intend to make separation the chief plank in its programme. All that the Nationalist leader could do at the moment was to resort to a somewhat lame evasion. The party, he said, had not had time to consider the subject with the care that it deserved, and he must await the decision of its Congress. The result has been valuable. The Nationalists have been forced to reveal their programme. A special Congress was held at Cape Town, and, from the reports to hand, it is clear that the extremists did not have matters all their own way. After a prolonged discussion certain "principles" were adopted. In brief, these recognise the value of the British connection, and defer any attempt at severing it to an indefinite date. That is the gist of the matter, although, of course, there is a declaration that "our ultimate aim must be the full freedom of separation and independence." The Free State Nationalists have also completed their programme. Doubtless, it was as a consequence of the decision reached at Cape Town that Mr. Hertzog told them that "the time was not ripe for active steps to achieve independence." They refrained from giving an opinion on the matter at all. What will Mr. Hertzog do in these circumstances? That question is being freely canvassed throughout the Union. In some quarters it is believed that he has hanged, barred, and bolted the door to Nationalist and South African Party co-operation; but in others it is held that he may yet be found assisting General Smuts to guide his country's footsteps along the paths of peace and progress. The Union's needs are great. There are heavy arrears of domestic legislation, and the administration of the former German possessions in the South-West presents difficult problems. The Nationalists can be of immense help to the Government, or they can be a constant thorn in its side. Which way will Mr. Hertzog decide?

## Traders and Prices.

Evidence of the benefits which the "Profiteering" Act confers upon the public in Great Britain continues to increase. The latest development is the organisation of trade schemes by the shopkeepers themselves in order to reduce prices and eliminate the "profiteer." It has fallen to the Birmingham district to lead the way, and a beginning has been made with fish, fruit, and vegetables. The principal point of the scheme is that price lists will be exhibited in all shops, and the figures will represent a profit which in no case can exceed such an amount as the divisional Food Commissioner, after consultation with the trade, considers to be fair and reasonable. The grocery, drapery, and boot and shoe trades are tackling the question of prices in the forms most suitable to their different conditions. The Grocers' Federation, it is reported, is preparing price lists of such articles as are uncontrolled for submission to the Central "Profiteering" Committee. The Drapers' Council has devised a scheme to secure that articles such as costumes, men's clothing, underwear, flannels, and house linen shall be sold at prices on which profit is limited. The boot and shoe trade has prepared an elaborate plan for producing standard footwear at standard prices. The defects of the Act—and there are many—are balanced by its wholesome result in compelling traders to adopt these measures. Although the Government has not seen fit to enforce the Act in Ireland, Irish traders might with advantage evolve similar schemes.

## The Control of Flax.

Irish farmers are awaiting with keen interest and anxiety the final decision of the Flax Control Board on the matter of prices. It will be recalled that the original prices fixed by the authorities for this year's crop entailed a reduction of ten shillings *per* stone on the previous year's rates. They proposed to pay 35s. for first grade flax; 33s. for second grade; 31s. for third grade; 29s. for fourth grade; 27s. for fifth grade; and 25s. for sixth grade. These arrangements were based on the assumption that the market would be a falling one; but the contrary has proved to be the case. Prices have risen steadily. Despite its miscalculation, however, the Control Board refused to revise the schedule. A vigorous protest has been made by Ulster farmers, and, to some extent, their demands are supported by the spinners. The latter state that they are willing to take over the crop at the 1918 prices and to guarantee the Government against any loss. If the Board proves adamant and refuses to vary its decision, the result will be most regrettable. Farmers will be left with a grievance, and there will be a wholesale reduction in the area under flax cultivation. There is not the slightest doubt that, if control were removed, as Mr. F. J. Leitch suggests in our columns to-day, the growers would obtain much higher prices for their produce than those offered by the Board. The finest quality of "Courtrai" flax, which comes from Belgium and Northern France, fetches between £500 and £600 *per* ton, and, in the opinion of competent judges, it is not superior to some of the home-grown article. Control has its uses, but it can be carried too far.

## COURT CIRCULAR.

VICEREGAL LODGE, DUBLIN.

SATURDAY.

His Excellency the Lord Lieutenant, attended by Captain J. de Pret, A.D.C., was present at the Phœnix Park Races this afternoon.

The Right Hon. Lord Birkenhead (Lord Chancellor of England), the Lord Chancellor, the Earl of Meath, the Earl of Arran, the Earl of Mayo, the Chief Secretary, the Lord Chief Justice, the Master of the Rolls, the Commander-in-Chief, the Attorney-General, the Solicitor-General, the Right Hon. Mr. Justice Samuels, the Right Hon. Sir Thomas Stafford, Bart.; the Right Hon. Frank Brooke, Sir Nugent Everard, Bart.; Sir John Arnott, Bart.; the Right Hon. Sir Henry Robinson, Commander Chilcott, M.P., had the honour of being invited to dine with His Excellency the Lord Lieutenant at the Viceregal Lodge this evening.

The Hon. Muriel French left the Lodge to-day.

SUNDAY.

His Excellency the Lord Lieutenant, attended by Captain Wyndham Quin, A.D.C., and Captain J. de Pret, A.D.C., was present at Divine Service at the Chapel Royal this morning.

His Excellency honoured the Dean of the Chapel Royal with his presence this afternoon.

The Right Hon. Frank Brooke left the Lodge to-day.

DEPARTURE OF LORD BIRKENHEAD.

Lord Birkenhead, Lord High Chancellor of England, left Kingstown last night by the mail boat, *en route* for London.

CLASP TO 1914 STAR.

His Majesty the King has been graciously pleased to approve of the issue of a clasp to officers, warrant officers, non-commissioned officers, and men who have been awarded the "1914 Star," and who actually served under the fire of the enemy in France and Belgium between the 5th August, 1914, and midnight 22nd-23rd November, 1914. The clasp will be in bronze, and will bear the inscription "5th August-22nd November, 1914." In undress and service uniform, when ribands are worn, the grant of the clasp will be denoted by the wearing of a small silver rose in the centre of the riband.

NAVAL APPOINTMENTS.

The Secretary of the Admiralty announces the following appointments, to date 1st November:—

Vice-Admiral Sir Henry Francis Oliver, K.C.B., K.C.M.G., M.V.O., Vice-Admiral Commanding the Home Fleet, to be Vice-Admiral Commanding ships in reserve.

Rear-Admiral Sir Douglas R. I. Nicholson, K.C.M.G., K.C.V.O., Rear-Admiral Commanding Third Battle Squadron, to be Rear-Admiral Reserve Division, Portland.

ARRANGEMENTS FOR TO-DAY.

Theatre Royal—"Hotch-Potch," 6.45 and 8.30 p.m.
Gaiety Theatre—"The Bing Boys on Broadway," 7.45 p.m.
Queen's Theatre—"Henry Joy McCracken," 6.30, 8.30.
Empire Theatre—"Top o' the Morning," 6.45, 8.45.
Tivoli Theatre—6.45 and 8.45 p.m.
Bohemian Picture Theatre—Continuous.
Princess Cinema, Rathmines—Continuous.
Rathmines Town Hall—Pictures.
Pillar Picture House—Continuous.
Carlton Cinema—Continuous.
Grafton Picture House—Continuous.
Kingstown Pavilion—Pictures, 3.30 to 10.15 p.m.
Kingstown Picture House—3.30 to 10.15 p.m.
Dublin Diocesan Synod, 12 o'clock.
Scientific and Engineering Society, 7.45 p.m.

HIGH WATER AT DUBLIN BAR

| | | | |
|---|---|---|---|
| To-day | Morning | 9.3 | Evening ..... 9.26 |
| To-morrow | | 9.47 | ..... 10.8 |

SUNRISE AND SUNSET

| | | | |
|---|---|---|---|
| To-day | Rises | 6.59 | Sets ..... 5.21 |
| To-morrow | " | 7.1 | " ..... 5.19 |

LIGHTING-UP TIME ..... 6.31 P.M.

## LONDON CORRESPONDENCE.

59 FLEET STREET, LONDON,
SUNDAY NIGHT.

The situation with regard to Petrograd is still shrouded in mystery, and little confidence can be placed in the conflicting reports received from Scandinavia. Yesterday we were told that Kronstadt had fallen, while to-day it is asserted that the red flag still waves over the great fortress. Similar contradictory messages are sent regarding Petrograd itself. Yesterday we were informed from a "reliable source" that Yudenitch's cavalry had entered the city. The Bolshevik messages, however, do not seem to indicate that the Reds have yet relaxed their grip on the Russian capital, and, though it may not be long before they are obliged to leave the place, it seems certain that at present they still hold it. The Bolsheviks will, in all probability, make a tremendous effort to keep the city, and will fight with the courage of desperation.

The country will watch with some concern the Government's action with regard to the cutting down of the Navy, particularly if it is correct that it is their intention to close down all the overseas stations, and to bring home all the ships in foreign waters, leaving only small flying squadrons to show our flag. Such a step seems improbable, for our Navy, though large, is not the only Navy in the world, and the League of Nations is not in working order yet. At the same time a great reduction in *personnel* is taking place at the present moment, and it is said that it will be reduced to fifty thousand naval men and ten thousand marines. This would be considerably lower than the peace strength voted for 1914-1915, when provision was made for 151,000 men. It is quite possible that the intended reductions are greatly exaggerated, and at the Admiralty last night a high official said that the statements should not be regarded seriously.

Applications for seats to hear the Prime Minister's statement on Tuesday afternoon have been so numerous that the whole of the available tickets have been allotted. Letters are still pouring in from representatives of all classes, but requests are made in vain because the limited accommodation afforded by the Caxton Hall, Westminster, is exhausted.

Very great interest now attaches to the result of the Rusholme election, for it will be announced on the eve of the resumption of the Parliamentary sittings. Nothing is known yet as to the possible result, and even the most experienced electioneers are in doubt as to the successful candidate. In political circles it is suggested that the time has arrived when there might be a return to the old election methods and the abolition of the fortnight's grace allowed to service voters.

The Allies have decided that they will not be represented in Berlin by Ambassadors until Germany has furnished proof that she intends to carry out the provisions of the Peace Treaty. The Allies will each be represented by a *Charge d'Affaires*, and the British representative, Mr. W. H. Selby, who will act as First Secretary and *Charge d'Affaires*, is to leave London on Wednesday next with the other members of the British Delegation for Berlin.

The Germans are beginning to realise what defeat means, and we are told that they are horrified at the heavy cost involved to Germany by the maintenance of the Rhine Army of Occupation. The sum amounts to about twenty-five millions sterling, but that, of course, is only a premier charge. It is, however, big enough to make the Germans realise that they will have to find large sums of money constantly in the future, and that their burden will grow heavier as the time comes for the payment of the war indemnities. It would not be just if those who destroyed the peace of the world were not taxed as heavily as those they sought to destroy. At present the Allied countries are bearing staggering burdens that Germany, if she were able, would have to carry.

The great German merchant submarine Deutschland is now lying off Temple Pier under the flags of the Navy and the Mercantile Marine. It has been visited by a number of people anxious to see this great craft for themselves. It is certainly big for a submarine, and its decks provide room for a very large number of people. There is, however, only one entrance into the vessel, and it is a very slow business getting in and out through the narrow conning tower.

It seems that the Ministry of Food was surprised by the Prime Minister's statement at Sheffield about the bread subsidy. In reply to questions it has been pointed out that the statement was a matter of policy with which the Ministry had nothing to do. Few people, however, entertain the idea that the subsidy will be taken off at once, but think that the Government will wait until its removal will not affect the people so much as it would do at the present.

I hear that many municipal workers are now seeking to induce their local bodies to make arrangements to pay them pensions of two pounds *per* week when they reach the age of sixty-five. To meet this they impost the men propose to pay sums of sixpence a week towards a fund for the purpose of paying the pensions. The councils, however, would be responsible for the pension, and it is easy to see where the money would be expected to come from. They would do well to secure a proper calculation of what amount the employees ought to pay to secure the proposed pension. It would, I fear, be a great deal more than sixpence a week.

What the railway strike means to the public is illustrated by a reference in the *Labour Gazette*, which estimates that not fewer than 375,000 workpeople were unemployed for varying periods in consequence of the railwaymen's idleness, excluding those only placed on short time. This set-back to industry occurred in the month during which employment improved generally, and, until the beginning of the strike, was better than in any previous month of 1919. September also saw important changes in wages, resulting in increases for about 210,000 workpeople and reductions of hours affecting 250,000 persons.

After an interval of five years the Royal Agricultural Hall, Islington, will open its doors next week to another London Dairy Show under the auspices of the British Dairy Farmers' Association. The patron of this Association is His Majesty the King, and the President Lord Bledisloe. There are over one hund

## E IRISH FLAX CROP.

### EWS OF A LARGE FLAX-GROWER.

### E MARKET RECOMMENDED.

...een controversy has been aroused in Ire... over the prices fixed by the Flax Contro... for the 1919 flax crop, which has been ... at £80 *per* ton below those fixed for ...918 crop. The matter is one in which ...ly interest is taken; not only among ...ax-growers of the North of Ireland, but ... the farmers of the other three pro... in which the cultivation of flax has in ... years been carried out on a more or ... scale than formerly. The parties in the ...versy are the flax-growers, the linen ... and the Flax Control Board. With a ...o seeking some fresh light on the subject, ...*h Times* reporter sought an interview ...Mr. Frederick J. Leitch, a large flax-... who is a partner in a firm ... imports foreign flaxes in addi... has done notable pioneer work in ...rowing in the South of Ireland. ...Leitch, being well acquainted with ...points of view advanced by the ...t interests, claims that he is in a posi... give a detached view by reason of the ...t, whilst his firm had placed a large ...e under flax in Ireland this year, the seed ...still be saved. This necessitates the ...g over of the flax straw until next sum... when it will be water-retted. Consequently, ...the production of scutched flax would be ...for marketing Government control would ...probability, have disappeared. It is, ...therefore, that the prices which he ...ould receive would be solely governed ...law of "supply and demand," a ...representative first of all asked what ...he different interests involved, to which ...itch replied that the parties concerned ...present dispute were:—

...those who cultivated flax in Ireland ...present year.

...those engaged in flax-spinning and ...g in the United Kingdom.

...e Flax Control Board, as representing ...vernment.

...e question what are the various claims ...d the following replies were given:—

...flax-cultivator's, or farmer's, point of ...w that a body claiming to represent the ...farmers, but which, in point of fact, did ...present 5 *per cent.* of them, had agreed ...Flax Control Board's fixing the prices ...1919 crop at £80 *per* ton below those ...r the 1918 crop, with the result that, if ...as carried out, farmers would receive ...r ton less for their production of flax ...as being paid by spinners for foreign ...of similar qualities. It is contended by ...nal, under these circumstances, the Flax ...Board should either fix the values for ...ent crop on the same basis as they ...governed the 1918 crop, or, failing this, ...ish flax should be freed from Govern... control. The adoption of the latter ...would secure to them similar values to ...aid by spinners for foreign flaxes.

...spinners and weavers consider that, when ...x Control Board determined the values ...1919 crop, in the light of ... these circumstances and prospects at that time, ...minous position was adopted, as, in all ...ility, prices would fall below those fixed ...the close of the season; and that, if these ...were agreed to with the sole object of ...ging farmers to grow flax, which was ...tainly required if the mills and factories ...be kept going. Since market values ...are higher than the prices paid for ...e crop, and with a view to increasing ...age that would be put under flax next ...ear, they thought that farmers ...ld be paid for their production of flax ...e 1919 crop the same prices as governed ...es for the 1918 crop. With the object ...promoting peace, they appeal to ...the Government of their willingness to ...r the entire 1919 crop on the basis of ...e values.

...lax Control Board contend that, as a ...ciple conceded by the Government, they can... announce the prices guaranteed for the 1919 ...p as these were determined only after ...commendations to do so had been ...by the Department of Agriculture (the ...e Spinners' Association, and representa... from the Ulster Farmers' Union. ...ir part, this was done, and, when ...mers would grow flax, as did those ...the 1918 crop were so poor as regards ...ality and quantity that many farmers ...money notwithstanding the high prices ...having given this guarantee the Board ...fill its obligation, even should it mean ...which must, in the circumstances, be ...ing to £1,000,000 or more. The Board ...contends that it is justified in charging ...£80 *per* ton more than the prices paid ...rers, because by the time when the ...n would be ready for cutting, dates might ...some unforeseen cause, fall below those ...guaranteed to growers. Furthermore, there ...t reason had been advanced, such as ...t in case of labour or an inferior crop ...by them in bringing up the values to ...Standard crop, 1919, which is ...representative then asked: "What is your ...of the difficulty?" Mr. Leitch replied ...is nothing that justifies the control of ...modity by a Government excepting as ...necessity, such as war requirements ...uld, therefore, be made a free market ...no matter whether present prices are ...her better as compared with any other ...has grown. If prices soar, it is because ...modity offered is scarce, and the proper ...which to make up the deficit is to let ...each the utmost limit that a free mar... is willing to pay. By restricting prices ...nt in live stock, they would be ...g. For one example, the intrin... blood of the cattle has been improved ...nt of more than £2. Since there is ...ttle figuring in our annual exp... can see that on that head it may ...ed value of £1,600,000. Official ...which helps to produce results ...he best mode in which the State can ...e taxable capacity of a nation. Speaking ...dments, he said that there are also ...of land under cultivation in addi... year, accommodating about ... The value of the produce from ...ements is estimated at £500,000 ... estimate. In round numbers ...that it could fairly be estimated ...The local authorities and the Food ...tion Committees who employ these ...al instructors to teach efficient ...; these allotments may fairly ...ith this result.

## FROM "THE TIMES" OF TO-DAY.

(BY SPECIAL ARRANGEMENT WITH THE PROPRIETORS OF *THE TIMES*.)

### AMERICA AND IRELAND.

The Washington Correspondent of *The Times* telegraphs under yesterday's date—Ireland was up again in the Senate yesterday. It was brought up by the Democrats in an effort to effect the effect upon their party standing of Mr. William's recent outburst against all things Irish. It was brought up in the form of the crystallisation into a resolution of the hints let fall by the President during his recent trip, that he considered the League competent to interfere with the Irish question if that question is not out of the way by the time it comes into force. The President was using the argument to get support for the Treaty. Mr. Walsh (Massachusetts), the author of the resolution, and the author also of last summer's famous Irish independence resolution, used it purely from a vote-getting point of view. His resolution, based upon Article 11, asks the United States Government to bring Ireland before the League when the League Covenant starts. In answer to a question from Mr. Johnson, whether the fact that Britain had six votes in the Assembly would not present action by the League. Mr. Walsh replied that he did not expect action, but that it was the only chance for Ireland to air her grievances. The other Republican Senators are equally anxious to prevent the Democrats from doing anything to recover the credit they lost with Ireland, owing to the President's support of the League. Mr. Poindexter said that for the League to take up Ireland would be a breach of Article X., and that if it did so at America's prompting, Great Britain might retaliate by securing interference by the League with American tariff, immigration regulation, and other domestic affairs. It is unlikely, in view of the Republican opposition, that the new resolution will come to anything. It is hoky that this is the case, as the President, having, rather to the disquiet of some of his friends, taken the same lines, might have been forced into some action. Not that the defeat of the resolution will shelve the Irish question in American politics. Nothing can do that while the question exists, especially in present circumstances. The Republicans, with at present a good chance of getting at the Presidential election next year some of the normally Democratic Irish-American votes, are not likely to oppose anything Irish without off-setting the opposition by some other line of action. In this case they rely upon their attack upon our six votes in the Assembly of the League to America's one to nullify and retain Irish confidence in the orthodoxy of their patriotism.

### PARLIAMENT THIS WEEK.

The Parliamentary Correspondent of *The Times* in an article to-day suggests that the Coalition candidate has probably got in for Rushoine, but that no Government has been more thankful for small electoral mercies than the present, and the rank and file of members are not returning to Westminster in the mood of complacency which seems to permeate lounging street at the moment. When the House of Commons adjourned in the middle of August it was in the confident hope that the clouds which were then piling up on the political horizon would have disappeared before its reassembling. Members parted with ominous rumblings in their ears, and they will come together under a sky more stormy. It was tacitly understood when Parliament adjourned that the Government would take the opportunity of reforming itself. The War Cabinet system was obviously thoroughly unsuited to the politics of peace time, and the Lord Chancellor had spoken hopefully of a coming reconstruction. When, however, members survey the Treasury bench to-day they will find Mr. Bonar Law still leading the House, and Mr. Lloyd George occupying a semi-presidential position hitherto unknown to the Constitution. The War Cabinet of five members, one of whom, Mr. George Barnes, is in the U.S.A. in Washington, still obtains, and there has been no reconstruction of the outer circle of the Government. Even the office of Paymaster-General, vacant some weeks before the recess remains unfilled. This is all the more remarkable as the Ministers and Secretaries Act does not condemn that member of the House of Commons who accepts this office to seek re-election. One of the earliest tasks, adds the Correspondent, of the Prime Minister will be to make a statement on the intentions of the Government in the matter of unity. The Irish Committee will be meeting again this week, and Parliament will anxiously await the production of the Government bill. This must be in the hands of the Commons at an early date if a settlement is to be effected before Christmas.

### THE NEED OF RETRENCHMENT.

In a leading article on the meeting of Parliament this week, *The Times* enumerates the urgent problems which will confront the Government, and insists that the scrutiny of expenditure should be the first concern of the House of Commons. To all inquiries about economics the Government have so far replied with an impatient nod and a cheerful promise that when the national finances tell their own tale. The deficit to date is £312,200,000, and though allowance must be made for improved revenue during the second half of the financial year, the adverse balance is most serious. Such a situation calls, beyond question, for drastic economy, and for a resolute determination to lay under contribution sources of additional revenue. Both are the immediate tasks of the Chancellor of the Exchequer. It is his duty to be ruthless in requiring from the spending departments rigid reductions of their expenditure. It is no less his duty to explore the very foundations of the national wealth for new funds to enable the country to pay its way. Mr. Austen Chamberlain has given no sign that he has the resolution or the imagination for either task, and, if that judgment goes against him, it will be for the House of Commons to demand from him a searching explanation of the measures he has taken to give effect to his maxims of economy, to judge whether he has the strength and the imagination that are indispensable for his work, and, if that judgment goes against him, to insist that he shall be replaced by someone more fitted for the supremely important post which he holds. But Parliament will err if it merely seeks scapegoats for the failings of the Government. Its first duty is to vindicate its right to safeguard the interests of the country. Proceeding, *The Times* mentions the Prime Minister's recent casual announcement, that the Irish subsidy would soon be discontinued, and points out that the result is instant chaos. Though the decision may be sound, its reasons should have been explained.

### REDUCTION OF WAR DEBT.

Mr. M. de P. Webb, of the Karachi Chamber of Commerce, writes in a letter to *The Times* to-day—The first thing to do is to relieve the nation of some of its overload of war debt. The best way to obtain this relief is, I submit, be a voluntary abandonment of a portion of our war assets. Let us frankly recognise that by no financial juggling can the sacrifice of war be confined to the battlefield. They must be fairly shared by the whole nation. The willing renunciation of all pecuniary profits made, directly or indirectly, out of the dire needs of the nation in war time, and of such further sums as the wealthy can very easily spare, would probably relieve the United Kingdom of at least one-half of its huge war debt. The moral effects of such a renunciation would be far-reaching. Those whose fortune or abilities had lifted them above the conditions amidst which the great majority of the nation have perforce to struggle would realise more practically that the interests and welfare of all sections of the people are closely interdependent, and that, as in a pic-nic, no one person can avoid his fair share of the general work, or obtain more than his portion of the good things available, without throwing undue labour on others, and depriving them of their fair share of necessaries and recreations. And the great masses of the people, many of whom from lack of opportunity and experience, bear no better feelings against the more fortunate and better equipped members of the nation, would realise more clearly that sympathy, goodwill and understanding are not confined to those who work chiefly with their hands, but are the common attributes of all—even the brain-workers and the born rich. Changes of "heart" such as these would go far to remove the causes of social eruption which are now assuming alarming proportions. The danger is pressing. Financial and economic disaster is near at hand, and there is no time for further hesitation. The sacrifice must be made voluntarily, be it so done; but, if not voluntarily, then by compulsion.

## NORTH-WEST RUSSIA.

### YUDENITCH'S MARCH ON PETROGRAD.

### CONTRADICTORY REPORTS FROM KRONSTADT.

### DENIKIN'S STRONG OFFENSIVE.

A Helsingfors telegram, dated Sunday, 12.32 p.m., says:—A report issued by the Staff of the Russian North-West Army confirms the capture of Krasnaya Gorka, and claims that the railway line between Petrograd and Moscow has been cut by the blowing up of the bridge over the Tosna River. The Bolsheviks have concentrated 29,000 men round about Gdov, on Lake Peipus, and 10,000 near Petrograd, and they declare that they will offer a strong resistance.

It is stated on trustworthy British authority, says a telegram, dated Helsingfors, Sunday, 1.30, that at 12 o'clock to-day Krasnaya Gorka had not been occupied by the British Fleet. It is added that aircraft are concentrating against that town, the occupation of which has been delayed by differences in the Esthonian Army. Further, it is reported by British aviators that the Red flag is again flying over Kronstadt. The occupation of Petrodrad is expected to begin this week, before Kronstadt is occupied.

### HAS PETROGRAD BEEN ENTERED?

The *Svenska Dagblad*, says a Reuter message, dated Stockholm, Saturday, learns that a private telegram to a Stockholm resident, from a trustworthy source, states that the North-West Russian Army cavalry is already in Petrograd.

General Yudenitch's troops, says a Press Association message, dated Helsingfors, Sunday, have occupied the station of Ligovo, thirteen miles from Petrograd, and have arrived at the Putiloff railway junction. That is to say, they are in the suburbs of the Russian capital.

### FOOD SUPPLIES FOR THE CITY.

Telegraphing from Helsingfors on Saturday, the Press Association's Correspondent says:—The reported surrender of Kronstadt, and the imminent fall of Petrograd, have caused great commercial activity here, and there has been a sudden rise in the value of the rouble. Contracts for large deliveries of food supplies and other necessities to Petrograd have been suddenly concluded. M. Margulies, Minister of Commerce of the North-West Russian Government, has arranged for eleven million kilogrammes of rice to be rushed to the capital as soon as it is occupied.

### SACK OF THE SWEDISH LEGATION.

The Foreign Office on Saturday published a *communiqué* giving details of the sacking of the Swedish Legation and Consulate in Petrograd by Bolsheviks. All valuables were stolen, the furniture was broken, and the employés of the Legation and the Consulate, and a number of Swedish subjects, were arrested and placed in prisons, where the accommodation and food were outrageous. They were also deprived of all their money and personal belonging. The Legation buildings were used as a hostel for sailors belonging to the Soviet Navy. The *communiqué* states that 27 Legations and Consulates in Petrograd have been treated in the same way as the Swedish one.

The fourth hearing of the charge against the Cossack Colonel, Hadjiatchef, who is accused of murdering several alleged Bolshevik agents in Sweden, was begun on Saturday. The evidence given showed that he exercised extraordinary, and almost hypnotic, influence over numbers of his gang, especially women, who were deceived by his sham idealistic professions, and blindly obeyed his orders. According to the police statement, Hadjiatchef had probably planned further murders.

### ESTHONIAN REPORTS. VIOLENT FIGHTING IN PSKOFF REGION.

Friday's Esthonian *communiqué* reports, says a Press Association message, violent fighting in the Pskoff region, and an immense bombardment of the enemy's position near Pskoff Station. The Esthonians captured over 200 prisoners, and some guns and war material, and drove the enemy back towards the east. In the direction of Putolova the Esthonian offensive continues successfully, and the enemy's lines have been broken through.

### VON DER GOLTZ AND THE BALTIC.

Reuter's Berlin Correspondent writes—According to a Koenigsberg telegram to the *Vossische Zeitung*, General von der Goltz has addressed a message to the men of the former Sixth German Reserve Corps, now incorporated in Colonel Bermont's so-called West Russian Army, thanking them for their heroic deeds before Riga, and saying that he will do his utmost to care for his old soldiers. General von der Goltz has also written to Colonel Bermont congratulating him on his army's success in the recent heavy fighting, where for the first time for over a century, he says, German and Russian troops fought side by side.

The Paris *Matin* on Saturday said—The whereabouts of von der Goltz is unknown, although in official circles it is stated that he returned to Berlin. Von der Goltz does not seem to be in a hurry to appear before the Parliamentary Commission of Foreign Affairs. The repatriation of his troops may be delayed, and will only begin to-day. The operation will be a slow one.

The *Deutsche Allgemeine Zeitung*, says a Reuter message, dated Berlin, Saturday, states that the withdrawal of the German troops from the Baltic Provinces cannot be carried out quickly, owing to the fact that the Lithuanians are concentrating troops east of Schaulen, where General von Eberhardt has been obliged to establish military safeguards against an eventual attack on the German troops. He has requested the German Foreign Office to support his negotiations with the Lithuanian Government.

The arrival of General von der Goltz in Berlin is incidentally reported, says a Copenhagen message, dated Sunday, in the Politiken, by semi-official information from the German capital—The Cabinet has deliberated on the telegram which General von der Goltz sent to Colonel Bermont. The Government strongly disapproves of the telegram, and only refrains from taking proceedings against the General, who arrived in Berlin yesterday, because he has already tendered his resignation.

### FINLAND AND THE SOVIET PEACE OFFER.

A Helsingfors telegram, dated Friday, says:—Yesterday the Finnish Rikstag discussed the Government's report on the recent Bolshevik peace offer. M. Vennola, the Premier, said that the collapse of the present *régime* in Russia was only a question of time. "Therefore," the Premier declared, "it was not difficult for the Rikstag to decide its attitude on this question. The Government had always maintained that peace negotiations with the Bolsheviks ought not peace negotiations, except in a case of emergency, such as the border States desiring a speedy peace, or the Great Powers tiring of the fight with Soviet Russia." The Premier, therefore, urged that Finland's welfare demanded the rejection of the offer. The Rikstag finally decided to take no action in the matter.

### RUSSIAN BORDER STATES' DECLARATION.

Reuter's Agency has received the following statement from the Esthonian Legation:—On October 17th a declaration of the border States of Azerbaidjan, the Northern Caucasus, Georgia, the Ukraine, Lithuania, Latvia, and Esthonia was handed to the Foreign Office. This declaration was handed several days earlier to the Peace Conference. It in attention is called to the fact that these democratic States are being threatened by the forces of Denikin and Koltchak, who for this purpose are making use of the great help rendered them by the Allies. Experience has shown that it is not possible mechanically to unite Russia, and that the internal disorder in Russia may continue for a considerable time. The border people cannot wait such a time, but must leave the Russian people to settle their own affairs, and must immediately their own organisation, to which end they request that their independence shall be recognised at once, and that questions such as those of territory, finance, and economics arising out of such recognition shall be dealt with without delay.

### AN UNFOUNDED REPORT.

Reuter's Agency is informed that there is no truth whatever in the report published in the London Press early last week, to the effect that a well-known British journalist, who had arrived at Reval, was understood to be carrying British despatches to Moscow.

---

Magnificent rains have fallen in the Riverina and Wagga districts, says a Sydney telegram.

## DENIKIN'S PROGRESS.

### THE VOLGA AND THE DON.

### LARGE CAPTURES FROM THE BOLSHEVIKS.

The War Office on Saturday made the following announcement:—Reports have come in, giving details of General Denikin's latest progress. A Bolshevik offensive on a large scale opened on the 11th. They attacked on both banks of the Volga, and west of the Volga, as far as the Don. After two days' fighting the assailants gained a certain amount of ground. Volunteer forces, under Generals Wrangel and Ulangai, delivered a counter-attack, in which they recovered all the lost ground, and inflicted severe losses on the Bolsheviks, who were compelled to return to their starting point, leaving many dead and wounded on the ground. To the west of this the Cossacks have crossed the Don on a broad front, and have cleared the triangle of ground between Novo Grigorevskaya and Ustenedvyeditskaya, taking 1,200 prisoners, four guns, and 16 machine guns. Further to the west again, the Cossacks have occupied the line of the Khoper, from its junction with the Don to Tishanskaya, and have taken Kalach. 2,150 prisoners and 13 guns were taken in this attack. The prisoners included the whole of a Bolshevik Rifle Battalion, and another Red Regiment was completely destroyed. Large numbers of prisoners and much material are also reported to have been captured at the taking of Orel and Chernigov, but no figures have yet been sent in.

### THE BLOCKADE OF SOVIET RUSSIA.

The *Petit Parisien* states, says a Paris telegram of Saturday's date, that in diplomatic circles it is explained that the Note, sent to Germany regarding her co-operation in the blockade of Bolshevik Russia, does not mean that negotiations with Germany are being conducted on the subject. This is proved, it is declared, by the fact that the message was addressed to the German Government through the intermediary of the Armistice Commission. The Berlin Government was simply informed of the replies of the neutral States to the suggestion of a blockade, and asked whether it wishes to take part in the blockade or not.

### GRAND DUKE NICHOLAS.

Reuter's Agency learns from a Russian source that, according to news received from Constantinople, the Grand Duke Nicholas has been living in the Prinkipo Islands since last February with his wife, the Grand Duchess Anastasia, and with father, the King of Montenegro, who is also there. At the dictation of her husband the Grand Duchess is writing down his reminiscences, which, according to his wish, will only be published after his death.

## SOUTH AFRICAN AFFAIRS.

### THE REPUBLICAN MOVEMENT.

A Reuter's Bloemfontein telegram of Thursday says:—The Free State Nationalist Congress to-day adopted the same modified clause as the Cape party on October 3rd.

A significant feature, however, is the omission of the following words contained in the original clause:—"The position of the Union in regard to its relationship with the United Kingdom as resting on the good faith of the two nations, is unreservedly recognised."

Mr. Hertzog, in moving an amendment, said that owing to the Imperialist movement, the Union was faced with the alternative of becoming independent or declaring practically the status of a Crown Colony. He agreed that the time was not yet ripe for active steps to achieve the country's independence, but felt that they had the right to work until they could say the time has now arrived. The British nation, continued Mr. Hertzog, sent a majority to Parliament in favour of a Republic, the King would have to give way, and no force would be necessary. The same thing could happen in the Union. If Parliament declared South Africa a Republic, who could the King do? The people of South Africa do not stand under Great Britain, and if the latter sent an army to fight South Africa, it would be as unjust as if Russia were to intervene. The Government party feared that if the Nationalists came into power, and took such a resolution, one section might go to war with the other.

Mr. Hertzog recognised this possibility. He thought, however, that the time was coming when both English-speaking and Dutch South Africans would say that they had waited long enough for their freedom. If a minority were in rebellion it would be their own responsibility. Mr. Hertzog further declared that he regarded the Union's constitution as nothing but a scrap of paper, stating for the time being how people in South Africa wished to be governed, but as soon as the nation's will changed then it was for the Government, Parliament, and King to alter the scrap of paper accordingly.

Congress finally carried a resolution re-asserting the Free State's right to independence, and urging the maintenance of the Union's constitution to the Imperial Navy.

On October 3 the Nationalist Congress at Cape Town adopted, as far as the Cape province is concerned, an amended programme of principles embodying a lengthy clause dealing with the connection. This clause lays down that the existing relationship between the Union of South Africa and the United Kingdom is recognised, but the ultimate aim of the people of the Union must be full freedom and sovereign independence. The party, therefore, declares itself opposed to any policy of closing down against attaining this aim.

### GENERAL SMUTS AND GENERAL SOUTH AFRICA.

A Reuter's Pretoria telegram of Thursday says—There was a distinguished and crowded assembly at the Town Hall to-day, when the Mayor, amid scenes of great enthusiasm, presented to General Smuts the sword of honour subscribed for by the citizens.

In the course of his reply General Smuts dwelt with pride on South Africa's part in the war, and the provision that had been made for returned soldiers. Owing to the country's prosperity, he added, there would be no difficulty in absorbing them. In conclusion, General Smuts said that for the fifteen millions spent in conquering German South-West Africa the Union had received an absolutely adequate asset.

## TROUBLE AT PORT DARWIN.

### OFFICIALS ORDERED TO LEAVE.

A Melbourne telegram, dated October 15, states:—An extraordinary situation has arisen at Port Darwin. At a meeting of the citizens of the northern territory, at which the Mayor presided, a resolution was passed declaring that the system of administration by an Advisory Council was abortive, and demanding the resignations of Judge Bevan, Mr. Carey, a director of the territory, and Mr. Evans, Government Secretary. A further resolution was passed, requesting the officials mentioned to leave Port Darwin by the first steamer, which, it is reported, they agreed to do, so as to avoid a revolution. The residents of the northern territory have long complained that while having to pay taxes they have no votes, and they now demand a Provisional Council. The Ministers decline to comment on the remarkable situation which has arisen, but Mr. Glynn, Minister for Home and Territories, remarks that the responsible Government must be upheld.

A Reuter's Melbourne telegram of Wednesday says:—Mr. Glynn, Minister for Home and Territories, has telegraphed to the Port Darwin authorities that the Government disapproves of the proposal that officials should leave the territory at the direction of the President. The proper measures, he added, would be taken to maintain law and order.

A Reuter's Port Darwin telegram of Monday says—Government officials, yielding to threats, sailed from here yesterday morning. There was no demonstration.

## PRINCE OF WALES AT NIAGARA.

The Press Association's Special Correspondent, telegraphing from Niagara Falls on October 19, says—The Prince of Wales to-day opened a small electrical plant here which magnificently illuminates the Canadian side of the Niagara Falls, where big developments are now taking place, the whole of the enormous existing power installations, which produce 450,000 horse power, being fully employed. The demand for tapping further power for manufacturing purposes is constantly growing.

His Royal Highness was received upon his arrival by the Canadian Falls Commissioners, and a large crowd who had also assembled to welcome him, despite the fact that his arrival was timed for 11 o'clock at night.

## SUPREME COUNCIL.

### THE BALTIC STATES.

### EXPECTED FALL OF PETROGRAD.

### ITALY AND AUSTRIA.

The Supreme Council, on Saturday, says a Press Association Paris telegram, adopted a resolution providing that delegates of the Great Powers may sit on the various Commissions created under the Treaty of Versailles, and vote, whether or not their Governments have ratified the Treaty.

The Council decided that General Mangin, the French member of the Inter-Allied Commission, shall superintend Marshal von der Goltz's evacuation of the Baltic States. He will leave Paris immediately, and representatives of the other Great Powers will follow in a few days' time.

The Conference has received messages stating that it is expected that General Yudenitch will take Petrograd within two days, but no confirmation has been received regarding the reports that he has actually entered Petrograd.

The Supreme Council adopted the report of the Drafting Committee in favour of inserting, in accordance with the request of Italy, in the Treaty of Peace with Hungary, certain clauses of a judicial character, by which Hungary will renounce the rights which she possessed in such property of the former Austro-Hungarian Empire as has been allotted to Italy.

The Supreme Council also dealt with the putting into operation of the Treaty of Versailles, and, among other things, fixed the proportions of the Allied contingents in the various territories to be occupied, such as Upper Silesia and Slesvig. The Council decided upon the military measures to be taken in connection with the evacuation of these territories by the German troops, and their immediate occupation by Allied troops from the time when the Treaty comes into force. The Council also settled the form of the protocol of deposition, the ratification of which will only be laid down when the military measures arranged are ready to be put into execution.

The statement, says a Press Association message, dated Paris, Sunday, that the Supreme Council had decided to send General Mangin to the Baltic is now declared to be premature. The name of General Mangin was mentioned at the sitting of the Supreme Council on Friday, but no final decision has yet been made.

## THE WAR TRIALS OF PARIS.

### PRESENTATION OF CROIX DE GUERRE.

A Reuter's Paris telegram of Sunday says:—In connection with the presentation of the Croix de Guerre to the City of Paris to-day, a great banquet was given last evening at the Hotel de Ville, which was brilliantly illuminated and adorned. The large and brilliant assemblage included members of Government, diplomatic corps, Generals, Senators, Deputies, and delegations from the principal cities of France already decorated with the Legion of Honour or Croix de Guerre, and representatives of foreign cities. Speeches were delivered by M. Erain, President of the Paris Municipal Council; Mr. Taylor, Vice-Chairman of the London County Council, and President Poincaré, who praised the steadfastness and determination of the citizens of Paris under the menace of Gothas and long-range guns.

Enormous crowds, which had assembled outside the hotel, gave a rousing welcome to the delegations from London, Rome, and Brussels. The enthusiasm reached its highest pitch when M. Clemenceau stilled with the crowd to become independent or declaring practically the status of a Crown Colony. He agreed that the time was not yet ripe for active steps to achieve the country's independence, but felt that they had the right to work until they could say the time has now arrived. The British nation, continued Mr. Hertzog, sent a majority to Parliament in favour of a Republic, the King would have to give way, and no force would be necessary. The same thing could happen in the Union. If Parliament declared South Africa a Republic, who could the King do? The people of South Africa do not stand under Great Britain, and if the latter sent an army to fight South Africa, it would be as unjust as if Russia were to intervene. The Government party feared that if the Nationalists came into power, and took such a resolution, one section might go to war with the other.

Mr. Hertzog recognised this possibility. He thought, however, that the time was coming when both English-speaking and Dutch South Africans would say that they had waited long enough for their freedom. If a minority were in rebellion it would be their own responsibility. Mr. Hertzog further declared that he regarded the Union's constitution as nothing but a scrap of paper, stating for the time being how people in South Africa wished to be governed, but as soon as the nation's will changed then it was for the Government, Parliament, and King to alter the scrap of paper accordingly.

Congress finally carried a resolution re-asserting the Free State's right to independence, and urging the maintenance of the Union's constitution to the Imperial Navy.

On October 3 the Nationalist Congress at Cape Town adopted, as far as the Cape province is concerned, an amended programme of principles embodying a lengthy clause dealing with the connection. This clause lays down that the existing relationship between the Union of South Africa and the United Kingdom is recognised, but the ultimate aim of the people of the Union must be full freedom and sovereign independence. The party, therefore, declares itself opposed to any policy of closing down against attaining this aim.

### GENERAL SMUTS AND GENERAL SOUTH AFRICA.

A Reuter's Pretoria telegram of Thursday says—There was a distinguished and crowded assembly at the Town Hall to-day, when the Mayor, amid scenes of great enthusiasm, presented to General Smuts the sword of honour subscribed for by the citizens.

In the course of his reply General Smuts dwelt with pride on South Africa's part in the war, and the provision that had been made for returned soldiers. Owing to the country's prosperity, he added, there would be no difficulty in absorbing them. In conclusion, General Smuts said that for the fifteen millions spent in conquering German South-West Africa the Union had received an absolutely adequate asset.

## TROUBLE AT PORT DARWIN.

### OFFICIALS ORDERED TO LEAVE.

A Melbourne telegram, dated October 15, states:—An extraordinary situation has arisen at Port Darwin. At a meeting of the citizens of the northern territory, at which the Mayor presided, a resolution was passed declaring that the system of administration by an Advisory Council was abortive, and demanding the resignations of Judge Bevan, Mr. Carey, a director of the territory, and Mr. Evans, Government Secretary. A further resolution was passed, requesting the officials mentioned to leave Port Darwin by the first steamer, which, it is reported, they agreed to do, so as to avoid a revolution. The residents of the northern territory have long complained that while having to pay taxes they have no votes, and they now demand a Provisional Council. The Ministers decline to comment on the remarkable situation which has arisen, but Mr. Glynn, Minister for Home and Territories, remarks that the responsible Government must be upheld.

A Reuter's Melbourne telegram of Wednesday says:—Mr. Glynn, Minister for Home and Territories, has telegraphed to the Port Darwin authorities that the Government disapproves of the proposal that officials should leave the territory at the direction of the President. The proper measures, he added, would be taken to maintain law and order.

A Reuter's Port Darwin telegram of Monday says—Government officials, yielding to threats, sailed from here yesterday morning. There was no demonstration.

## PRINCE OF WALES AT NIAGARA.

The Press Association's Special Correspondent, telegraphing from Niagara Falls on October 19, says—The Prince of Wales to-day opened a small electrical plant here which magnificently illuminates the Canadian side of the Niagara Falls, where big developments are now taking place, the whole of the enormous existing power installations, which produce 450,000 horse power, being fully employed. The demand for tapping further power for manufacturing purposes is constantly growing.

His Royal Highness was received upon his arrival by the Canadian Falls Commissioners, and a large crowd who had also assembled to welcome him, despite the fact that his arrival was timed for 11 o'clock at night.

## POLICEMAN MURDERED IN DUBLIN.

### A COLD-BLOODED CRIME.

### SHOT BY ARMED MEN IN HIGH STREET.

### A COMRADE'S HEROIC ACT.

In the early hours of yesterday morning another member of the Dublin Metropolitan Police Force was callously shot in the streets of Dublin, and died in Mercer's Hospital at 7 o'clock last night as the result of his injuries.

The victim, Constable Michael Downing (A 49), of Chancery lane Station, was on beat duty, alone, in High street between one and two o'clock a.m. when he was attacked. He was crossing from Christchurch place towards Nicholas street when one of three men whom he was approaching pulled out a revolver and fired at close range. The bullet entered the right breast, penetrating the liver and intestines, and causing extensive hemorrhage. The three men immediately ran away, and it is believed that they entered Angel alley, a short distance from where they had been standing, and disappeared.

In the meanwhile, a young man who was coming along saw the prostrate constable, and at his request blew his whistle, and hastened to the entrance of Dublin Castle Yard, where he reported the occurrence. A clergyman from St. Audoen's Church administered to the injured man, and a remarkably touching scene was witnessed, as numbers of people who subsequently arrived on the scene knelt down on the street and prayed as the Last Sacrament was being administered to the dying man. It was a deeply moving sight as Constable Downing was placed in the Fire Brigade ambulance, which had arrived from Tara street, and was removed to Mercer's Hospital, accompanied by the priest.

From the time of his admission to the hospital the constable received every possible attention, but he had lost a great quantity of blood, and became very weak. He was operated on by Surgeon Wheeler.

Constable Neary, of the Metropolitan Police Force, when his companion was on the point of collapse, permitted the hospital doctors to transfuse a quantity of his blood into the body of the patient, and other policemen volunteered to submit themselves to the same sacrifice; but even the transfusion did not save Constable Downing's life, and he expired at the hour stated.

Constable Downing, who was about 23 years of age, was a native of Castletownbere, County Cork, and had been about three years in the Dublin Metropolitan Police Force. He was most popular with his comrades, and was considered by his superior officers to be a very intelligent and straightforward young man, of excellent character.

In reply to inquiries at the hospital last night, it was stated that the bullet had not been extracted.

The friends of the deceased constable have been notified of his death, and it is understood that they will arrive in Dublin to-day.

Constable Neary is at present in a weak condition, a pint of blood having been taken from his body.

It is stated that Constable Downing had not even spoken to the men when they fired at him. They appear to have allowed him to approach within a short distance before they opened fire.

Amongst those who inquired at the hospital yesterday regarding the condition of Constable Downing was the Under-Secretary, who called on behalf of the Chief Secretary for Ireland.

## TO RENEW YOUTH.

### PROFESSOR VARONOFF TALKS OF HIS EXPERIMENTS.

Professor Varonoff, who claims to have discovered a cure for old age by the grafting of interstitial glands, points out in an article in the *Journal*, says a Reuter's Paris telegram, that internal secretions glands, such as thyroid, suprarenal, etc., continue active for three hours after the death of the body. He, therefore, advocates that such glands should immediately be removed from the bodies of young, healthy persons who are killed by accidents, and grafted on to persons who are suffering from illnesses which the grafting of new glands might cure.

Professor Varonoff further points out that not only will such glands live for several hours after death, but they can be conserved for considerable time in cold storage.

Dr. Varonoff, in an interview with a representative of the *Intransigeant*, states that of 120 experiments made by him on animals by grafting interstitial glands every one succeeded. He repeated his conviction that by this method men of 75 can be restored to the youthful vigour of 35 years of age.

Asked what kind of youth this would be, he replied—"It will be real intellectual and physical, such as enjoyed formerly by the persons concerned."

Dr. Varonoff said that the time had not yet come to speak of his experiments on human beings, but that it would come, and he added—"In my view a man is only worth what his internal glands are worth."

## OBITUARY.

### VISCOUNT ASTOR.

We regret to announce the death from heart failure, at Brighton on Saturday morning, of Viscount Astor. He had been in invalid for the past twelve months. Viscount Astor was an American, being born at New York in 1848, and at one time was United States Minister to Italy. After settling in England he owned the *Pall Mall Gazette* and the *Pall Mall Budget* for some years. He was naturalised in 1899, was created a Baron in 1916, and Viscount the following year. He is succeeded by his elder son, the Hon. Waldorf Astor, Unionist member for Sutton division of Plymouth, which seat thereby becomes vacant.

The new peer has been a member for Plymouth since December, 1910, and at the last general election was returned by a majority of 8,269 over the combined polls of his two opponents, the figures being:—

| | |
|---|---|
| Astor (C.U.) | 17,091 |
| Gay (Labour) | 5,334 |
| Ransom (Liberal) | 3,468 |

The late Viscount was a millionaire, and a great philanthropist. His body has been brought to his son's London residence for the funeral.

The Parliamentary vacancy finds both Liberals and Unionists in Plymouth unprepared with a candidate, but Mr. W. T. Gay was again adopted as the prospective Labour candidate for Sutton Division, and it is almost certain that the Labour Party will contest the vacancy.

Discussing the by-election last night, a prominent local Conservative said the position was particularly interesting, because he believed that Major Astor had been keenly interested in promoting legislation to avoid the necessity of the sons of peers vacating their seats on succession to the titles.

## AWARD OF MERITORIOUS SERVICE MEDAL.

The King has been pleased to approve of the award of the Meritorious Service Medal to the undermentioned warrant officers, non-commissioned officers, and men, in recognition of valuable service rendered in the war:—

### FOR SERVICES IN FRANCE AND FLANDERS.

ROYAL FIELD ARTILLERY.—18215 Sadd. Cpl. (A. Sadd. Sgt.) Johnston, R., 111th Bty. (Ballincollig).

NORTHUMBERLAND FUSILIERS.—82108 Pte. (L./C.) Logan, S. J., 56th Bn. (Belfast).

LABOUR CORPS.—118202 Coy.Q.M. Sgt. Pinhorne, W., 198th Coy. (Limerick); 606931 Sgt. McKinney, J., 154th P.O.W. Coy. (Belfast); 109014 Sgt. (A. Coy.-S.M.) Simpson, W., 182nd Coy. (Dublin); 385860 Cpl. Bebington, R., 171st D.E. Coy. (Belfast); 617355 Cpl. Dubbin, C., M.M., 302nd P.O.W. Coy. (Belfast); 486948 Cpl. (L. Sgt.) Donnelly, J., 43rd Coy. (Portadown); 518445 Cpl. (L./Sgt.) Ellis, P., 191st Chinese Coy. (Londonderry); 51208 Cpl. Moore, C., 86th Coy. (Kilkenny).

ROYAL ARMY SERVICE CORPS.—T/188,613 S.S.M. Dornan, T. D. (Kilkenny); S/355

## THE ARCHBISHOP OF DUBLIN.

### SERMON IN RATHFARNHAM CHURCH.

Harvest Thanksgiving Services were held yesterday in Rathfarnham Parish Church, which was decorated for the occasion. In the morning the special preacher was the Archbishop of Dublin, who, at the outset, reminded the congregation that the collection was on behalf of the Association for the Relief of Distressed Protestants. They were, he said, thanking God there that day for the great blessings that He had given them. Surely, at such a time it was their duty to express their gratitude to Him, not merely in prayer and songs of praise, but by their deeds. And what was more acceptable in His sight than giving to the relief of those who needed, the poor ones of their own family, their brethren in distress? Nothing could be more worthy, nothing could be more acceptable, in the sight of God as thanksoffering at such a time. He believed that there was a special need at present on the part of that good society, because, as they would realise, money had not its own value. If they gave a certain sum of money, the same amount as they gave five or six years ago, they knew that to-day it had less than half the purchasing power that it had then.

Turning to Matthew vi., verse 9, "Our Father," and verse 11, "Give us this day our daily bread," His Grace said that he wanted his hearers to think of God as the Giver. Our Blessed Lord taught them to approach the great eternal God as a Father in Heaven, trusting in His love, having confidence in His love, and in His power, but regarding Him, above all, as a Father. Then, having so regarded Him, they should present their petitions, first petitions for His glory and for the coming of His Kingdom, and then for their own needs. They should remember that prayer depended entirely upon the way in which God was approached, the value and the meaning of it. They must think of Him as the loving Father Who regarded them as His children. That was the basis of all Our Lord's teaching. It was the great lesson that He had for them. They were to do their work, and not be anxious about the future, remembering that they had a Father in Heaven. They should do their duty, seek their God, fellow Christ, seeking, first, the Kingdom of God and His righteousness, and all the things that they required would be added to them. When they began to think of God as the Giver, the first thought that came into their minds was that God gave with boundless generosity. He spoke of the stream of His bounty as it flowed forth on all created beings. They should think of all the myriad forms of life, animal and vegetable, in this world, and how marvellously they were provided for. They should think of the human race, with its millions of people, and how provision was made for their needs. Was it not wonderful, the boundless generosity that the Great Father provided for His human children? When they reflected further, they discerned this great fact—that, not only was His generosity boundless, but it was given with unfailing regularity. "While the earth remaineth, seed-time and harvest shall not fail." There might be a failure here and there, but, taking the great world as a whole, it was true that, while it remained, seed-time and harvest did not fail. He was told, and he was sure that it was true, that the product of all the harvest fields of the world yielded food enough for the human race for twelve months, and a little more, but not enough for two years. Suppose that the whole human race went on strike for twelve months, or suppose that Mr. de Valera failed on earth failed completely for one year, it would mean the end of the human race! It gave them an idea of the marvellous regularity, the unfailing regularity, with which the Great Father provided for His children.

### THE WAR.

Continuing, the Archbishop said that they had a marvellous illustration of this unfailing provision during the recent war. At that time, he supposed, there came as near as in the history of the world the throwing out of work of the human race for a considerable time. And yet during that time of awful, dreadful, unspeakable trouble, the human race was preserved alive, and it was a very wonderful thing that it was preserved as well as it was. Sometimes people said, "Why didn't God stop the war?" or, "Why did He allow that awful thing to happen?" Some people talked as if, God Almighty made the war. The human race made the war. Man, with his sin and his rebellion against God's law, made the war. We had to fight, and gloriously our men threw themselves into the struggle when they realised that it was a war of right against wrong. And yet above and through it all was the great pity of an infinite Father watching over His children in that time of terrible conflict, and seeing to it that they were not utterly destroyed. Surely when they looked to the past they must see that that was so. God brought them through it all: He saved them and He saved humanity, and He brought out the right and truth in triumph in the end, and He kept them alive. Yes, He gave to His children with unfailing regularity. God gave His great gifts in such a way as to draw out what was good in them, if they would only let Him. He did not send down from heaven food ready cooked or loaves ready-made. No, He provided the materials with which they had to work. He gave them all the wonderful properties which brought forth the harvest. He said, "Go and do your duty to and do your share of the world's work, and the bread that you eat will be given you in reward for your labour." God knew perfectly well that, if they did not work, it would be impossible for them to develop in a moral sense, or to be worthy of being His children. God bade them work, but He did not leave them to work alone. He worked with them. The great law of human work was co-operation with God.

## THE WIDOWS' AND ORPHANS' FUND.

The Board of the Widows' and Orphans' Fund (Church of Ireland) met on Thursday in Dublin. Mr. J. A. Maconchy, Chairman to the Board, presided. The other members present were:—The Dean of Limerick, the Archdeacon of Clogher, the Archdeacon of Ferns, Canon Kerrison, the Earl of Belmore, Canon Leslie, Canon Kennedy, Major E. H. C. Wellesley, and Mr. Herbert Ewart. A letter from Captain William Knox, apologising for non-attendance, was read.

Notification was received of the death on 5th July of a widow on the fund. On the application from a contributor, whose stipend is no longer payable by the Representative Church Body, to continue as a voluntary contributor was agreed to.

Permission to continue as a member without extra premium was granted to a clergyman while serving as a chaplain in the British Army of the Rhine. Leave to continue as a contributor under Section 14 was also granted to a clergyman who had undertaken duty in England. Intimation was received of the death on 29th August of a widow who was an annuitant at £30 under the Cashel and Emly Clergy Widows' Fund. Five cases were investigated. All the clergymen, whose incomes were declared to be liable to deduction, as provided by Section 9 of the Statute, were registered as contributors. Payments were ordered as follow:—Church of Ireland Fund, £1,356 8s.; various diocesan funds, £338 16s. 1d. Having transacted the remaining business, the Board adjourned until 20th November.

## OUTRAGE AT SEA.

### SEAMEN SENT TO PRISON.

At Dorset Assizes on Saturday, before Mr. Justice Darling, three firemen of the steamship Mariska were indicted for revolt and doing grievous bodily harm to the master (Captain C. O. Allen). It was alleged that, while the ship was off Ushant, the prisoners appeared to have obtained access to some alcohol, which formed part of the ship's cargo. They refused to do work, and menaced the captain, threatening to throw him overboard. He pulled out a revolver, and was then knocked down and nearly blinded by the blows. One man named Connell followed the captain to his cabin, and put a revolver to his ear, whilst another man named Cody fastened the chief officer in a locker, and chased the captain's wife all over the ship. She would have jumped overboard had she not been restrained by the boatswain. The S.O.S. signal was sent out, and the steamer War Khan came up, and an armed party went aboard and put the men in irons. Cody was sentenced to five years; Connell and the third man to eighteen months' imprisonment.


**HORSE AILMENTS**
**And How to Cure them.**

Eminent Veterinary Surgeons strongly recommend "Condy's Fluid" as a speedy remedy for Sore Shoulders and Backs, Grease, Thrush, Injuries, &c. Also for Dogs and all Animals.

Of all Chemists and Stores.

Full Directions on Bottle. Insist on Condy's Fluid.

CONDY'S FLUID CO., Gerrard St., London


## CENTRAL EMERGENCY FUND.

### APPEAL ON BEHALF OF THE CLERGY.

Mr. J. A. Maconchy, J.P., made an appeal at the Morning Service in Clontarf Parish Church yesterday, on behalf of the Central Emergency Fund of the Church of Ireland. He said that by the express permission of the Archbishop of the Diocese, and at the request of the Churchwardens of that parish, he had come to explain to the congregation, and to enlist their sympathy on behalf of the fund, which was to relieve the distressful condition of many of the clergy of their church. It was just fifty years since the Church of Ireland was disestablished and disendowed. What was implied by the endowment, very few of those present, he thought, could define exactly. It all occurred so very long ago, and they had become so accustomed to the present state of affairs, that he doubted if any of them could explain what was the effect of that endowment. In the first place, after disestablishment, all the endowments that people had given for generations past were taken away and applied to purposes other than those for which they were given. A few endowments which, by no stretch of imagination, could be applied to other purposes than those for which they were given, could not be taken away, and amounted to four or five hundred thousand pounds, but the glebes were taken away, and the only thing left was the fabric of the churches, and the churchyards. Before disestablishment the clergy had been paid by the State, who decided to give each an annuity, but that was a personal gift, and did not come to the Church. The Churchmen of those days collected together and elaborated a scheme, and asked the clergy what they would do to help their Church. To their credit, the clergy said that they would give the capitalised value of their annuities, and instead of taking the security of the State would accept the security of the Church. The capitalised value of the annuity was only enough to provide an annuity for life, and a scheme had been elaborated in connection with assessment, in which each parish would be asked to pay a stipend sufficient to maintain the clergy. A sum of £200 a year was what was sought to be got, but in many cases parishes could not provide enough to make that amount up. That was the sum that was aimed at fifty years ago, and everyone knew that the cost of living had increased by over 100 per cent. within the last three years. Very many professional men had had their salaries largely increased, but on none had the burden fallen more heavily than on the clergy with small incomes. At present money was coming from the general funds of the Church, which produced enough to pay about half the stipend; a quarter came from endowment, and a quarter from assessment. They could not increase either of the first two, and if more money was to be provided there was only one source from which the Church could get it, and that was from the laity. The laity had stood by the Church in her past crises, and he had no doubt that when the facts were brought before them they would again stand by the Church, and would not see the clergy in cruel want and in poverty. The General Synod had passed a resolution asking all the dioceses to join in gathering together the funds of the Central Emergency Fund, and that was what they were trying now to do, and unless a large amount of money was got together to relieve poor parishes in country districts the clergy could see no ray of light. It was very little that was asked in comparison with what the clergy did for them.

## DUBLIN DIOCESAN SYNOD.

The Dublin Diocesan Synod will meet to-day in the Synod Hall, Christ Church place.

### AGENDA.

His Grace the Archbishop, President of the Synod, will take the chair at 12 o'clock, when the Synod will be opened with prayer.

The Lay Synodsmen, who have not already done so, must, before, taking their seats, sign the Declaration of Church membership required by the Statute (Constit ch. ii., sec. 16).

(N.B.—Those who signed in 1918 need not sign again this session.)

Election of Lay Honorary Secretary, in the room of the late Captain R. Wade Thompson, D.L.

The minutes of the last meeting of last Synod to be read and confirmed.

Appointment of an Election and Qualification Committee, to report forthwith on claims to sit in the Synod that have arisen since the signing of the List of Synodsmen.

Appointment of a Petitions Committee.

(President's address.)

Report from the outgoing Diocesan Council.

Election or re-election of the Diocesan Council.

Report from the Committee of the Diocesan Temperance Association.

Election of Committee of the Diocesan Temperance Association.

Report from the Diocesan Board of Missions.

Report of Cheap Food Depôt Committee.

Election of clerical members of the Diocesan Court, in the room of the Very Rev. J. H. Walsh, D.D., deceased.

### NOTICES OF MOTION.

(COLONEL A. BREDIN.)

(1) "That in the opinion of the Synod the prayer for our Viceroy in the Prayer Book should be used in the Service of the Church on Sundays."

(2) "That the prayer for the Parliament should be used during the session.

(3) "These two prayers are of supreme importance having regard to the peace and future well-being of the kingdom."

A circular to this effect to be sent to the clergy.

(MR. J. HAMILTON HUNTER.)

"That this Synod requests the General Synod to take such steps as may be necessary to acquire greater control of the Divinity School of Trinity College, Dublin, so as to secure that the selection of theological books for the instruction of candidates for the sacred calling of the ministry, and the appointment of theological professors to the said school, shall be under the control of the Irish Church as to safeguard adequately faith in the inspired Scriptures, and in the doctrines and dogmas of the Reformed Church."

(SIR ALFRED IRWIN.)

"That the Diocesan Council be instructed, when issuing the forms for annual parochial returns, to request each incumbent to append to his return, on separate paper, a list of the items which make up the total of the parish's contributions to foreign missions."

(MR. HENRY O'CONNOR.)

"That a roll of the clergy of the Diocese of Dublin who have served, or are serving, as Naval or Army or Air Force Chaplains, to be duly verified by the Registrar, shall be prepared, and in such roll should be specified the standing in the ministry and in the diocese, together with the record of his services in the Navy or Army or Air Force, of each clergyman therein mentioned, and that such roll shall be before the members of the Dublin Diocesan Board of Nomination at every meeting of the Board during the lifetime of these clergymen."

## FERNS DIOCESAN SYNOD.

The following is the result of the elections at the Ferns Diocesan Synod:—

Election of Diocesan Council—Clerical Members (37 voting papers returned).—Ven. J. K. Latham and Rev. Canon Rennison, *ex-officio*; Very Rev. T. B. Gibson, 34; Rev. Canon Cooper, 33; Rev. Canon Lyster, 31; Rev. J. C. Lindsay, 29; Rev. G. Rennison, 29; Rev. Canon Gibson, 28; Rev. Canon Fry, 27; Rev. Canon Willis, 27; Rev. Canon Macbeth, 26; Rev. W. G. Squires, 15.

Lay Members (37 voting papers returned).—Major A. W. M. Richards, *ex-officio*; C. M. Doyne, 37; R. W. Half-Dare, 37; Earl of Courtown, 35; E. C. Blacker, 34; T. Jessop Davis, 34; J. L. Munn, junr., 34; F. W. Davis, 33; W. M. Gibbon, 33; the Lord Templemore, 33; James Bodgen, 32; John Elgee, 32; H. H. Irvine, 32; Robert Taylor, 32; Major R. W. Doyne, 31; J. E. Deane-Drake, 30; W. C. Skrine, 29; Captain P. C. Alcock, 28; A. Claud Ellis, 25; Captain A. C. Boyse, 20; Major C. A. Walker, 10.

Supplementalists.—Rev. Canon Moore, 13; Rev. W. H. T. Gahan, 12; Rev. W. R. Evans, 11; Mark Casson, 9; Charles W. Lett, 8.

## FOOT-AND-MOUTH DISEASE.

### EMBARGO ON IMPORTATION OF CATTLE AND SHEEP.

In view of the re-appearance of foot-and-mouth disease in Warwickshire, where a fresh outbreak was officially confirmed on Friday, the Department of Agriculture and Technical Instruction for Ireland have felt obliged to apply the embargo on the importation of animals to the whole of Great Britain again. The standing regulations with regard to the importation of sheep from Scotland, which were restored recently, have, accordingly, been suspended from Saturday, and a few permits which were granted for the landing of animals from that country have been cancelled.

Rev. J. H. Desseley, M.A., Incumbent of Killybegs, has been appointed Rural Dean of the Rural Deanery of Banagh, in succession to Archdeacon McClenaghan, now Incumbent of Cornwall.

## MARINERS' CHURCH, KINGSTOWN.

### WAR MEMORIAL UNVEILED.

At Morning Service in the Mariners' Church, Kingstown, yesterday, Rev. Canon H. B. Kennedy, Incumbent, unveiled, in the presence of a crowded congregation, a handsome monument commemorative of 18 men connected with the church who made the supreme sacrifice in the Great War. There was a church parade in uniform of the local detachments of the Red Cross and the St. John Ambulance Brigade. The memorial is two-fold, besides the monument erected in the church there is to be provided a new branch dispensary for the Peshawar Medical Mission of the Church Missionary Society. The monument consists of a large slab of polished marble, bearing the inscription—"To the glory of God and in proud and loving memory to the following men, connected with this parish, who gave their lives in the Great War, 1914-1918." The marble is enshrined in a handsome, sculptured entablature of ornamental design, done in Portland stone and alabaster, in architectural sympathy with the church building. The principal emblem is carved above the marble, and composed of a rifle and sword crossed, and embraced by a wreath of laurels; below the tablet, carved in large letters, are the words—"Faithful unto death."

When the congregation assembled the monument was veiled with the Union Jack. Service began with the singing of the National Anthem. After the first hymn Canon Kennedy unveiled the tablet.

Canon Kennedy said—I unveil this monument, being the first portion of our memorial to nineteen men connected with this congregation, who gave their lives in the cause of truth and righteousness, justice and liberty, in the recent war, namely:—John Barrett, Reginald Godfrey Bateman, Arthur Cyril Bateman, James Angus Brewer, Charles Canning, Cecil Bradshaw Darley, Frederick Bradshaw Darley, Frederick William Davey, James Dixon, Robert Gray, James Harris, Arthur Henry Jeffries, Herbert Colles Kennedy, Finlay Kerr, George Stuart Kinch, Thomas Mellefont, Walter Mills, Richard Shackleton, Robert Stanton.

Continuing, Canon Kennedy said—The greater part of our war memorial will be a new mission dispensary, to be erected at Chersadda, in connection with the Peshawar Medical Mission of the Church Missionary Society, under our own missionary, Dr. Cox, to the glory of God and for the extension of His Kingdom among our Indian fellow subjects. Praying, he said—Grant, O Lord, that the example of Thy servants, whom we remember before Thee here to-day, together with that of the many brave men who laid down their lives in the service of their country and for the deliverance of the world from cruelty and wrong, may stir us up to serve Thee with unfailing fidelity; let the remembrance of their sacrifice abide with us, and with the generations to come, as an inspiration to all noble living; let their glad surrender of selfish ease and their unflinching courage in danger strengthen us, and those who come after us, for all steadfast endurance, that, faithful unto the end, we may with them receive the crown of life which Thou hast promised through Jesus Christ Our Lord. Amen.

### REV. E. P. RIDDALL.

Rev. E. P. Riddall, M.A., Lisburn, preached the sermon, in the course of which he said that he need not do more than remind them of the fact that in most parts of the world, among almost all people, there were to be found stones of remembrance. It was recognised generally that progress was impossible without the memory of past achievement, and that even great achievements and great men were liable to be forgotten too easily unless there were some permanent and visible memorial of them. It was a matter of thankfulness that that day they had linked together the memorial of the gallant men, who had laid down their lives for them, and that other memorial of Him who died for the redemption of the whole world. Might that stone be a witness to many generations of God's mercy, which delivered us not once, nor twice, from serious disaster, and crowned the efforts and sacrifices of the nations with the victory. And might it awaken in them a spirit of thankfulness and pride as it reminded them of the men who, in the prime of their manhood, willingly offered themselves—some of them, perhaps, men of humble station; some, perhaps, possessors of all that is desirable in life most—wealth, friends, powers of mind and body fitting them for the highest tasks, and opportunities in prospect of noble service to God and man. These latter years had brought to them taken enough of the brutality of which man was capable, and of the horror of war under any circumstances; but, thank God, it had made known to them, too, the heights of nobility which many an undistinguished man had reached; the self-sacrifice of which even the lowest might be capable, and the true comradeship which might exist amongst those whom ordinary social distinctions would keep far apart. These were things worthy to be cherished as a possession for ever. Might this stone be for long a powerful and effective witness for the mercy of God and the faithfulness of these men.

The monument was executed to the design of Mr. Frederick Batchelor, R.H.A., the Diocesan Architect, and carried out by Messrs. Sharpe and Emery, 17 Great Brunswick street, Dublin.

## ADULT EDUCATION.

### NEW WORK FOR THE UNIVERSITIES.

A national Convention of the Workers' Education Association was held on Saturday at Nottingham. Three hundred delegates, representing 17,000 members, were present.

The Rev. Canon William Temple, of Westminster Abbey, in his inaugural address as President of the Association, remarked that there had been considerable progress in the percentage of women membership. The origin of the war was something entirely obscure to the great masses of the people of the country. They suddenly realised that there were forces at work in the world of which they hitherto were content to remain in ignorance. They then desired to know European history, in order that the root causes of that great catastrophe might be understood. To a great extent the Education Act altered the Association's methods of their propaganda. The Act did not embody anything like the whole of their recommendations, but owing to their pressure it emerged in a more idealistic direction, thereby counteracting the pure utilitarian consideration of a lower order from other quarters. (Laughter.)

A paper was read by Mr. Reuben George, Chairman of the Western District, in which, as a Socialist, he advocated that in villages there would be comradeship between the labourer, the parson, the squire, and the farmer.

Mr. Arthur Greenwood, of London, Vice-Chairman of the Association, delivered an address on the relation of the Board of Education to the universities, and of the local education authorities to adult education. He said that they were highly dissatisfied with the universities for the poor education that they supplied. They asked that the universities should make adult education a fundamental part of their work, as they did the education of those between 18 and 22 years of age. They had still to recognise that they had to educate the governing class of this country. (Laughter.) Well, we are the governing classes in theory.

A brisk debate arose on the suggestion of the General Secretary of the Association that the proposed education should be controlled by Labour.

Mr. Charlton, National Union of Railwaymen, said that Labour had no confidence in many of the teaching authorities of universities.

Other Labour men spoke in a similar strain. On the other hand, members of the teaching profession, who spoke warmly, repudiated the allegation that they were prepared to sacrifice their beliefs in teaching, or to receive their marching orders from anybody.

The Convention concluded.

## EMPLOYMENT OF JUVENILES.

A meeting of the Dublin Advisory Committee for Juvenile Employment was held last Wednesday in the Ministry of Labour, Lord Edward street, Dublin. The members present were:—Rev. H. W. B. Thompson (in the chair), Richard W. Booth, Rev. William Crawford, Miss Vickers Dixon, B.A.; Miss F. A. H. Heagan, Richard Hinde, D. Horgan, LL.D.; George Leahy, Hugh McCarthy, W. L. Murphy, M.D., W. A. Nolly, Rev. Dr. Denham Osborne, M.A., Mrs. Shaw, Rev. F. J. Wall, C.C., B.A.

The officials present were:—

Miss Haire-Forster, and Miss E. A. Rowan, Secretary.

Apologies for absence were received from:—

Miss Story, Rev. Brother Ryan, and Sir William Fry.

The Secretary's report, detailing the work of the juvenile department for the four months ended 5th September, 1919, was read and adopted, on the proposition of Dr. Horgan, seconded by Mr. McCarthy.

The reports of the Continuation Classes Sub-Committee and the Domestic Service Sub-Committee were read and adopted. The Committee also had under consideration questions as to migration of juvenile workers and the necessity for legislation in regard to the employment of boys and girls in occupations which do not come within the provisions of the Workshop and Factory Acts.

## COMPENSATION AWARDS TO POLICE.

### LAWLESS CONDITIONS IN CLARE.

### JUDGE BODKIN'S DENUNCIATION

Judge Bodkin, K.C., on Saturday continued the hearing of claims for compensation for malicious injuries at Ennis.

Constable Garvey sought £8 compensation for the destruction of certain articles in Newmarket-on-Fergus Police Barracks on the occasion when the barracks were broken into by armed and disguised men and rifles and ammunition taken away. He and the other police were tied in their beds.

Evidence having been given, His Honor said that those who made the attack on the barracks were foolish and wicked marauders. He thought that they took those articles for the purpose of using them in some future rebellion. There were a few who had such a mad notion. He allowed £2 5s., with 10s. expenses. The District Inspector and constables in the barracks at the time were also awarded compensation for injuries to clothing, etc.

### OTHER AWARDS TO POLICE.

Constable Nolan was allowed £9 for the loss of clothing in Connolly Hut, which was attacked on the same night as Irish Hut. Constable Molloy was allowed £10 for articles injured in an attack by an armed party on Broadford Barracks; and Constable Harley, £8. On a similar claim, the Inspector-General of the Royal Irish Constabulary was allowed 17s. 6d. for articles injured in the same hut.

Michael Considine, National teacher, was granted £20 6s. for damage done to his residence at Willbrook by a party of armed raiders, and eight guineas for injury to clothing.

### NATIONAL TEACHER'S CLAIM.

Martin Corbett was awarded £1,060 for injuries received from shot wounds at Knock James, Tulla. His Honor allowed £25 for the doctor's fees, and £10 expenses. Evidence showed that there had been opposition to a newly-appointed teacher at the local school, and the parents of the children attending the school under the new teacher were threatened. Corbett's children were attending, and he and another were met on the road and shot about the body, sustaining severe injuries.

The evidence having closed, His Honor said that this was in every respect the worst case that had been heard. This teacher had been appointed by the parish priest, for whose opinion and judgment one would have thought his flock would have some respect, but they did their best to prevent the appointment, and threatened to murder those who sent their children to the school. The people of Clare had to consider how long they would allow this thing to be tolerated.

### THE MORAL DUTY OF THE PEOPLE.

If the police could not catch the perpetrators of these acts, the people of Clare should take steps themselves to catch the ruffianly and cowardly assassins who were bringing disgrace and ruin on their country by performances of this kind. They threatened to murder anyone who would send their children to this school, where the nominee of their parish priest officiated, and the insult was an outrage on him which they would not put on the teacher. These men professed to act on behalf of the Irish Republic, but he was glad to believe that they got no sympathy whatever from any politician or body of politicians in the country. He would despair of his country if he for one moment believed these cowardly irresponsible positions would sanction such outrages. He would be glad if there was a repudiation by the people on whose behalf these assassins purported to commit such outrages.

Sergeant Patrick Connell, Inagh, was awarded £100 and expenses for injuries received while making an arrest. It appears that the applicant met a man named Cotter, who had been prisoner in Mountjoy, but was released when he went on hunger strike, and arrested him, as he had been evading arrest. A struggle took place, and the sergeant was, it was stated, bitten on the finger, blood poisoning setting in.

## CLAIM AGAINST DISTRICT INSPECTOR.

### POLICE AND MILITARY RAIDS RECALLED.

At Omagh Quarter Sessions on Saturday, Mr. G. Murnaghan, solicitor, of the firm of Messrs. Shields and Murnaghan, John street, Omagh, claimed District Inspector Bernard Quinn, R.I.C., Omagh, and Constable Walsh, Omagh, for £5 damages for alleged trespass and alleged trover and conversion of certain documents seized on the occasion of the all-Ireland raid which took place in 1916 Sentence last.

Miss Millicent Irvine, typist, gave evidence that on Friday, 12th September, she was in the lower office when she heard a knock at the halldoor of the office. When she opened the door she saw a policeman and two soldiers outside. They passed on to the upper office and stairs. About a quarter of an hour afterwards she went upstairs, and saw the door of Mr. Murnaghan's office closed, and it was occupied by the military and police. She saw the policeman come out later with a bundle of papers under his arm, and she noticed the outside paper was a copy of the *Irish Law Times*. During the time the police and soldiers were in Mr. Murnaghan's office District Inspector Conlin and a military officer with two soldiers came into the office. They went to Mr. Murnaghan's room, and remained there for some time. While they were there she heard some loud bangs coming from it. After the soldiers and police left witness and Miss O'Neill inspected Mr. Murnaghan's room, as he was absent at the time. On the following morning she was in the room when Mr. Murnaghan opened the drawer. There was a deep crack in the bottom of the drawer, and some deposit receipts had been removed from the bundle and placed about. She asked the policeman after the search if they had found anything, and he replied—"Nothing except some papers with Irish written on them."

Constable Walsh, in the course of his evidence, stated that he found some seditious literature.

Mr. Murnaghan—Are these documents produced?

Mr. Holmes—Not in court. They have been confiscated by the Chief Secretary. Mr. Conlin is entitled to confiscate the documents, and I have a certificate from the Under Secretary here in court.

His Honour said that the court was entitled to know from the plaintiff what documents were lost.

Mr. Murnaghan said that he could not give evidence by reason of the action of the defendants, who did not allow any person to enter the office during the search. They seized the documents, and refused to give a receipt for them. Registered documents were taken by armed force. He might as well not take proceedings if that were the law.

Mr. Holmes—We are absolutely in the dark.

His Honour—It is up to you to say what documents were taken.

Mr. Murnaghan—How could I? It would take me to search for five years before I could tell what they took.

His Honour said that he did not think plaintiff could prove his case by the defendants.

Mr. Murraghan said his case was that he had no seditious documents, and he wished to ask the witness for particulars of the various documents he took.

His Honour—I will not allow that question.

The court reserved judgment.

## NATIONAL MATERNITY HOSPITAL.

A sermon on behalf of the National Maternity Hospital, Holles street, Dublin, was preached yesterday in St. Andrew's Church, Westland row, by the Rev. John Hannon, S.J. He spoke of the generosity of the people of Dublin towards the hospitals. In spite of that generosity many of these charitable institutions were still in need, and if they were to be maintained more money should be provided for them. The needs of the charity on behalf of which he pleaded that day were unusually pressing. If it were crippled for want of funds it would be a national disaster. It was a charity that went to the very foundations of human life, since its object was to save the mother and the child. For a quarter of a century the Maternity Hospital had rendered invaluable service to the poor of every creed. The best surgical science was always at their disposal, and trained nurses visited the patients in their homes. For the year just ended 965 cases were admitted and 936 were treated in their own homes. Over ten thousand visits were paid by the nurses to the poor of the district, 266 operations were performed, and 6,063 cases were attended at the extern dispensary. The cost of running the hospital had more than doubled last year, and there was a debt of, over £1,000. If it had not been for some large donations last year, including £500 from Archbishop Walsh, the finances of the hospital would have been in a precarious condition.

At the close of the sermon a substantial sum of money was collected from the congregation.

### ASSISTANT CLERKS (ABSTRACTORS).

Last exam., July, 1919. Successful from SKERRY'S COLLEGE, 76 Stephen's Green, Dublin—Messrs. S. P. Tonge (FIRST PLACE UNITED KINGDOM), M. E. Gahan (6th PLACE UNITED KINGDOM), W. McGarry, J. Watt, G. E. Kelly, J. Connor, T. A. Henderick, R. J. Gormley; 8 of the 9 students sent forward were successful. BEST IRISH RESULT. Special Oral and Correspondence Classes working.—(Advt.)

## SOCIAL JOTTINGS AT PHŒNIX PARK RACES.

(BY OUR LADY CORRESPONDENT.)

The annals of the Phœnix Park Club, even in pre-war days, might be searched in vain for a record of a more delightful October meeting than that which came off under such pleasant auspices on Saturday afternoon. In the descriptive language of the country folk, it was a "pet day." Though the signs of autumn were discernible in all directions, the sky, the sunshine, and the warmth were reminiscent of August, while the frolicsome little breezes, that might have suggested the approach of winter under other circumstances, served but as a fillip to the spirits of the visitors, and helped to make the gathering the gayest and cheeriest seen for a very long time. The attendance, which was very large, was in one particular unique. It was certainly the first occasion when the company on an Irish racecourse included both the Lord High Chancellor of England and the Lord Chancellor of Ireland, and, if appearances go for anything, the day's sport proved very enjoyable to these legal luminaries. The Lord Lieutenant, with a large party from the Viceregal Lodge, occupied the Royal Stand, where he was joined by the Chief Secretary and Mrs. Macpherson, with Lord Birkenhead, and the other members of their house party, and various other friends.

In the members' enclosure the attendance included a great many officers in khaki, though many seniors, taking advantage of the recent relaxation of the regulations, *anent* wearing uniform, appeared in mufti. Among the ladies present was Lady Milbanke, who had a knitted costume of marron coloured silk, and superb sables; Lady Eva Forbes, who wore a dark blue tailor-made suit, and a handsome fur stole, and Lady Margaret Forbes was in navy blue cloth, with furs and a coloured hat. The Hon. Lady M'Calmont, who had a couple of horses running, was dressed in black. Mrs. Macpherson's beautiful taffeta ermine stole was worn with a smart black suit and white beaver felt, and the Hon. Sibyl Hamilton had a putty coloured cloth coat and skirt, with an ermine tie and a velour hat. Frances Lady Talbot Power had a smart navy blue costume, with an azalea red hat and dark furs. Lady Myles was wearing a dark grey suit, with a velour hat. Lady Gonning had beautiful furs and a light fawn cloth coat and skirt, and Mrs. Bury-Barry's black velvet costume had a tunic of deep black silk fringe. Mrs. Ready wore a navy blue costume, with a deep petunia felt hat. Mrs. Wyndham Quinn's light cloth suit was worn with a black and white hat. Lady Gardiner wore a sealskin coat and fur stole, with a dark blue gown. Mrs. Price, who was in a black suit with touches of white in her hat, was accompanied by her sisters, the Misses O'Brien, who wore grey tweed coats and skirts and small hats. Miss Hill's black cloth costume was relieved with a jade green hat and white fox furs.

Sir John and Lady Arnott, who were accompanied by Lord and Lady de Freyne, Capt. Arnott, Mr. H. Arnott, and Mr. T. Arnott, entertained a large party at afternoon tea on their private stand. Their guests included His Excellency Lord French, Lord Birkenhead, Sir James Campbell, the Chief Secretary and Mrs. Macpherson, and many other notabilities.

Others who were present included:—General and Mrs. Waldron, Right Hon. Frank Brooke and Mrs. Brooke, Mr. Percy La Touche, Capt. and Mrs. Anthony Maude and Miss Maude, Colonel Challoner Knox, Mrs. Page Croft, Mr. West, Mr. and Mrs. Stewart, Miss Stewart, Miss M. Walker, Mr. and Mrs. J. Vernon, Major Burydale Barry, Mr. Laskiaw, Mr. and Mrs. Lowndes, Miss M'Neill, Miss Langrishe, Capt. and Mrs. Keith and Miss Pim; Miss Somerfield, the Misses Hume, Mr. and Mrs. A. R. Barker, Miss L. Thompson, Dr. and Mrs. Peacocke, Capt. and Mrs. Statter, Mrs. Saunderson, Miss Hughes, Colonel Scott, Capt. and Mrs. Conkling, Sir Walter Nugent, Mr. E. Kennedy, Mr. and Miss Brooke, Miss Ormsby, Miss Kennedy, Mr. Morgan, Mr. H. Pack Beresford, Mr. Lindsay-Fitzpatrick, Miss R. Lloyd, Capt. and Mrs. Woods, Miss Jameson, Mr. and Mrs. Beard, Mr. and Mrs. Chesney, Sir Timothy O'Brien, Mr. and Miss Clarke, Mr. Ford, Mr. Fitzgerald, Mr. O'Connor, Capt. B. Daly, Mr. Nugent, Mr. Power, Mr. Richard Croker, Mr. Fletcher, Mr. Sadlier, Mr. and Mrs. Wilson, Mr. and Mrs. Shaw, etc.

## "PROFITEERING" IN HOUSES.

Sir,—"G. M. Q." in to-day's *Irish Times* complains of "reasoning so illogical," and then proceeds to make so many illogical and unreasonable statements that one doubts if his letter is seriously intended. He has taken a case as he states it—"a landlord who has purchased a house before the war." He has drawn the interest on his investment in the form of rent, and surely the capital value of a house cannot be more than is represented by profits in that form. For example, a house showing an annual net profit of £12 is, at 7½, representing an investment of £600; but "G. M. Q." argues that, if a would-be tenant is forced by the scarcity of houses to pay £800 for that house (worth only £42 *per annum*), it is not "profiteering" on the part of the seller.

The argument that the seller could not build a similar house for £600 is absurd, as, if he merely wished to possess such a house, he would not sell in the first place. So is the alleged analogy—milk, butter, eggs, etc. If these, or any other article, are dear in Ireland, and then unloaded on the market at a price hugely increased by the buyer's necessity, it certainly is "profiteering." Will "G. M. Q." tell us what bearing the present price of building has on a house that was built when the price was less, and has since drawn its profit on the outlay every year in rents?

I could write on the subject with considerable warmth, as, since I was demobilised in February last, I have vainly been trying to find a house, but so hardly are the poor landlords hit that they seldom trouble to return the stamped envelope which I always enclose with applications. There was one shining exception last week, when a lady wrote saying that she had had one hundred applications for the house which she offered. As for buying a house, the last offer I had was £700 for a £50 *per annum* (free) house, with head rent and rates, etc., entailing annual payment of £28.—Yours, etc.,

E. SIMONS.

Dublin, October 18th, 1919.

## COMING EVENT.

NATIONAL COUNCIL OF WOMEN.—A meeting of the Dublin Branch of the National Council of Women of Great Britain and Ireland will be held to-morrow afternoon at 4.30 at Mills's Hall, Merrion row, Dublin. Miss H. J. Hutton will give a lecture (illustrated by lantern slides) on "The Devastated Regions of Northern France," which were visited by her in the spring. Lady Ardilaun will preside.


WELCO Cocoa's hard to beat,
Helps digest the things you eat.
Try a ¼ lb. packet to-day, 9d.—(Advt.)


## Fashionable Intelligence

Prince Albert will take up the Freedom of the City of London, to which he is entitled by patrimony, at the Guildhall on Tuesday, October 28th.

The Marquis and Marchioness of Lansdowne returned to Bowood last Friday.

The Countess of Dartrey has returned to London from Dartrey, Co. Monaghan.

Marie Lady De Freyne has arrived at 9 Egerton Gardens, London, from French Park, Co. Roscommon.

Lady Tollemache has returned to Peckforton Castle from Ireland.

Sir George Perley has arrived in London from Canada.

The Hon. Alison and Hon. Ethel Stourton have left Kingstown for England.

Dr. Walter Healy has returned to his residence, 61 Lower Mount street, Dublin.

Write to Switzers for their New Illustrated Catalogue of Autumn and Early Winter Fashions. Post free on request.—Switzer and Co., Ltd., Grafton street.

Special Purchase—Tailored Suits for Walking, Sports, and Country Wear, new long Coat, lined to waist, fitted handsome pockets, in soft Frieze, Tweeds, and Cheviot Wool Coatings; excellent for hard wear; all one price, 69s. 6d.—At Holmes', George's street.

The Indispensable Cardigan Undercoat, in soft wool, lovely shades 12s. 9d. and 16s. 9d.—At Holmes', George's street.

Evening Gown of elusive charm, in flesh-coloured Georgette, veiling insertions of crystal, for 9½ guineas, at Slyne's, Grafton street.

Arrivals at Kingstown per Royal Mail Steamer, 18th October:—Paymaster Lieut.-Commander J. Fletcher, Col. Howard, Capt. J. Birne, Capt. E. M. Malone, Lieut. V. Hinds, Capt. and Mrs. Dowland, Lieut. Lynch, Lieut. T. J. M'Grath, Capt. J. S. Roche, Hon. Ola Stirling, Lieut. Mac Mahon, Lieut. C. Finn, Rev. Roberts, Lieut. C. W. Atward, Lieut. C. Thompson, Mr. and Mrs. Jennins, Lieut. R. Webber, Capt. M. Riordan, Lieut. Cosby, Mr. and Mrs. M. Martin, Rev. Rutland, Lord Talbot de Malahide, Rev. T. Hackett, Lieut.-Col. Knox Gore, Miss Gleeson, Miss Darley, K. Curzon Herrick, Capt. A. Fitzgerald, Capt. B. Daly, Capt. Rowcroft, Major

For the past 100 years the home for

**Fashionable Furs**

in this country has always been

**BARNARDOS**

And their present selection is one of the most exquisite it has ever been their pleasure to handle.

You are cordially invited to examine their entire stock as soon as you can conveniently do so, because many of the models cannot be repeated this season, and others can only be repeated at greatly increased prices . . . .

Here you see pictured a few specimens from stock.

**J. M. BARNARDO & SON, LTD.**

108 GRAFTON STREET, DUBLIN.

ESTABLISHED 1819.


# FINANCIAL NEWS

## THE MONEY MARKET.

Bank Rate (changed April 5th, 1917).....5 p.c.

LONDON, SATURDAY AFTERNOON.

The loan market is concluding the week easily in Lombard street. The margin of credit for every-day purposes is more than sufficient for the moment, and the Government is disbursing funds liberally against the overnight's transfer of Victory Loan money to the Treasury. Foreign interests are also beginning to employ funds in the open market rather than on deposit at the Bank of England, which, shortly, ceases to pay a special rate on them. Call money was quoted around 3½ p.c., but balances were finally obtainable at 2½ p.c. and less. Weekly loans offered at 3¾ to 3½ p.c. Discounts remained easy, with keen competition for short paper. Two months' drafts were taken at 3⅝ to 3¾ p.c., three months' at 4 p.c., and six months' at 5 p.c.

| Bank Rate (Discount) changed April 5, 1917 | 5% |
|---|---|
| 60 days (fine) | 5¾% |
| 3 months " | 4¾% |
| 4 months " | 4¾% |
| 6 months " | 5 % |
| Loans to bill brokers—Day-to-day | 3½% |
| do. do. for a week | 3¾ |
| Deposit allowances: Banks at notice | 3¾% |
| do. Discount houses at call | 3¾% |

Spot silver remains at 63½d., and forward metal at 62½d. per oz.

The following foreign exchange rates were current:—New York cables, 4.16 to 4.16½; Paris cables, 35.70 to 36.00; Amsterdam cables, 10.96 to 10.96½; Italy cables, 42.26 to 42.35; Madrid cables, 21.76 to 21.90; Christiania cables, 18.35 to 18.55; Stockholm cables, 17.20 to 17.25; Finland cables, 23.10 to 23.30; Germany cables, 11.6½ to 11.6½; Rio de Janeiro, ninety days' bills, 14.9½d.; Buenos Ayres transfers, 55.4d. to 55.6d.

The Stock Exchange was closed to-day, as usual on Saturday.

## BIRMINGHAM CYCLE SHARE MARKET.

Friday's closing prices.—Alldays and Onions, 25/3; Austin Ord., 22/1½; do. B Pref., 17/6; Belsize Motor, 35/6; Birmingham Small Arms, 32/9; do. B Pref., 19/6; Bluemel Bros., 43/6; Bowden Brake, 25/-; Brevit Stamping, 42/-; Brooks (J. B.), 41/6; Calcott Bros., 98/9 x.d.; Calthorpe Motor, 76/6 x.d.; Charron, Motor, 23/9; Components, 18/-; do. Preferred, 18/6; Coventry Chain, 50/6; Crossley Motors, 24/6; Darracq and Co., 37/-; do. Pref., 32/1½; Dennis Bros., 42/3; Enfield Cycle, 44/6; Gray Motor, 52/6; Tyre Investment, 70/3; F. Vandervell Prd., 30/9; Hailey's Motor, 43/3; Halford Cycle, 49/-; Hughes Johnson, 73/6; Humber, £6/6; do. Pref., 15/10; James Cycle, 53/6; Leyland Rubber, 41/6; Lucas (Joe), 34/-; do. B Pref., 17/6; Napier Ord., 32/-; do. Pref., 30/6; New Hudson, 45/6; Perry, 45/6; Premier, 1/9; do. Pref., 4/3; Riley (Coventry), 24/-; Rolls Royce, 50/-; Rovers, 39/6; Rudge-Whitworth, 41/-; Singer and Co., 75/9; Smith's (S.) and Sons, 25/-; Smith's Stamping, 67/6; Standard Motor, 35/-; Star Engineering, 24/-; Stepney Spare Wheel, 49/6; Stevens (A. J.), 53/3; Straker Squire, 20/6; Sunbeam Motor, 38/3; Swift, 48/6; do. Pref., 12/-; Triumph, 65/9; Vauxhall Motor, 26/3; Vulcan Motor, 64/-; Wolseley Motor Deb., 90/-; Dunlop Rub., 8/-; do. A Pref., 20/3; do. B Pref., 20/6; Parent Tyre Ord., 9/-; do. Pref., 15/3; do. Deferred, 70/-; Brotherton Tube, 10/6; Tubes, 67/6; Brilons, 20/-; Wrigleys, 27/-.

## DIVIDENDS AND REPORTS.

SNEYD COLLIERIES.—Dividend of 8 per cent. (16/- per share), free of tax, on Ord. for half-year.

DEJOO (MALACCA).—Further dividend of 6 per cent., making 10 per cent. for the year.

DEVON ESTATES (MALACCA).—Final distribution of 5 per cent., carrying forward £10,959.

ANDERSON AGUDAS.—Interim dividend of 3/- per share for the half-year.

CALCUTTA TRAMWAYS.—Interim dividend of 3½ per cent., free of tax, on Ord.

CALLENDERS CABLE AND CONSTRUCTION.—Interim dividend of 5/- per share, less tax, on Ord.

KAYSER, ELLISON, AND CO.—Final dividend of 6/8 per share on Ord.

CANADIAN BANK OF COMMERCE.—Dividend of 3 per cent. on the Capital Stock for the three months to 30th November.

HIGHLAND DISTILLERIES.—A dividend of 15 per cent., free of tax, for the year ended 31st August last.

SOUTH BRITISH INSURANCE.—Dividend for the last six months of 3/3 per share, making 5/9 for the year.

RONCO, LTD.—The directors recommend a further dividend of 12½ per cent., making 20 per cent. for the year, on the Ord. Shares.

NUWARA ELIYA TEA ESTATES.—Interim dividend of 4 per cent. (8/- per share) on Ord. for half-year.

SMITH AND McLEAN.—Interim dividend of 5 per cent. per annum (5/- per share) on Ord. for half-year.

ASSOCIATED NEWSPAPERS.—Interim dividend of 7 per cent. per annum, less tax, on Ord. for the half-year.

DEBENTURE SECURITIES INVESTMENT.—Interim dividend of 6 per cent. less tax, on Ord. for the half-year.

ROBERTSON, LTD.—Interim dividend of 3 per cent. per annum and 2·2·9d. per share, free of tax, on Ord.

STRAITS PLANTATIONS.—Dividend for the year ended June 30 last of 18 per cent., equivalent to 3s. 7·1·5d. per share, on both Ord. and Def. Shares.

SOUTH AFRICAN DIAMOND CORPORATION.—Two dividends of 7½ per cent. and 17½ per cent. respectively, and to place £15,000 to reserve fund.

BRAMPTON BROS.—Final dividend on Pref. Shares, making 6 per cent. for the year, and a dividend on the Ord. at the rate of 10 per cent., free of tax.

MAPPIN STORES (BRAZIL).—The directors recommend a final dividend of 6 per cent. on Ord. Shares, less tax, making 11 per cent. for the year, and a dividend of 8.54d. on Def. Shares.

SOUTH INDIAN RAILWAY CO., LIMITED.—Final dividend for the year 1919 of 5 per cent., making with the guaranteed interest of 3½ per cent. payable on the same date, a total payment of 4½ per cent., for the half-year ending 31st December, and, together with the interim payment that was made on the 1st July, a total payment of 7½ per cent. for the year, as against 6½ per cent. for the previous year.

## FINANCIAL PARAGRAPHS.

A prospectus will shortly be issued inviting subscriptions for further capital for the well-known firm of Evans, Sons, Lescher, and Webb, Ltd., manufacturing chemists, of Liverpool and London. They are manufacturers of pharmaceutical preparations, fine chemicals, and bacteriological products, and enjoy a reputation all over the world for the excellence of their manufactures. The company is the sole consignee of the Montserrat lime juice, for which it has an extensive trade at present in the Colonies, and abroad. Another well-known product is the Liverpool virus, which has proved very successful in the exterminating of rats. The company is also the proprietor of Evans' antiseptic throat pastilles. It is understood that ordinary shares will be issued at a premium.

Further details have now been received of the great French Lottery Loan scheme. The proposed total amount to be raised is £2,400,000,000 in Bonds of £20 each. These Bonds are to be issued at par. They are to be repaid with prizes within a period of 20 years, the Bonds to receive the prizes being chosen by drawings. During the first 40 years it is proposed to have a daily prize of £50,000. In addition, once a week there would be two prizes of £100,000, ten at £4,000, one hundred at £400, and two thousand at £200. Moreover, every three months 664,250 Bonds would be redeemed at double their face value, receiving that day a prize of £20 besides repayment. After two years, the daily prizes would be dropped, but one big £50,000 prize would still be given once a week. Every few years the prizes would be reduced in number, with the object eventually of making the Bonds worth no more than their face value.

It can be imagined that with trade so prosperous almost all companies and textile concerns are attracting considerable attention, and prices continue to go in favour of sellers. Financial deals in the City are still going on, and it is believed that three or four syndicates which have been at work for some time have not yet by any means come to the end of their negotiations. The factories bought are being re-floated with increased capital, and the new issues of shares are being taken up at a profit. The public, in their anxiety to get in the market at a premium. The general prospects for Lancashire are undoubtedly very bright. It can scarcely be expected that there will remain on the present level for ever, but there are no indications at the moment of lower values in the near future. Buyers therefore are confident that goods bought to-day will be well worth the money when made and delivered, even if contracts are not completed for six months ahead. The world is still in need of cotton fabrics of various kinds, and there is no country in the world which is in a position to satisfy the requirements of customers except Great Britain.

Lloyds Bank puts forward an estimate of the present wealth and income of the country in its monthly circular. The article points out that there are various estimates, and calmly proceeds to take the after-war figures as approximately £30,000,000,000, which it describes as a very liberal estimate of the total capital wealth, and the taxable income as £3,000,000,000. This latest estimate may be very useful for the amateur statistician in these days when everybody has become an economist. The Bank goes further, and points out that the population being 45,000,000, all told, the figures represent an average capital of £444 for every man, woman, and child, and an average income of £44.

## MARKET REPORTS.

**GRAIN.**—CARLISLE, Saturday.—Better supplies coming forward, and meeting steady demand at unchanged rates.

LIQUATING GRAIN CARGOES THE BALTIC, Saturday.—WHEAT and MAIZE steady at late rates. BARLEY quiet. OATS steady. Liverpool arrivals quoted 64/6, October-November 69/6, November-December 68/3, January-February 66/6, October-November 70/6 per 480 lbs. OATS steadier; Argentine 42/6d., October-November and November-December quoted 46/6, Jan.-February 46/9, January-February 45/6, also 95/6, October-November 43/6, December-January 44/6, Jan.-February 44/6 per 320 lbs.

LIVERPOOL, Saturday.—Cif. parcels of wheat remained quiet. No. 1 red winter arrived early again offered at 58/- per qr. Some sale on further offers of c.i.f. mates put out by the Commission, but in open market there was no business. Decrease in stocks of grain, &c., in the Colonies, and abroad. Another well-known product is the Liverpool virus, which has proved very successful in the exterminating of rats. The company is also the proprietor of Evans' antiseptic throat pastilles. It is understood that ordinary shares will be issued at a premium.

Further details have now been received of the great French Lottery Loan scheme. The proposed total amount to be raised is £2,400,000,000 in Bonds of £20 each. These Bonds are to be issued at par. They are to be repaid with prizes within a period of 20 years, the Bonds to receive the prizes being chosen by drawings. During the first 40 years it is proposed to have a daily prize of £50,000. In addition, once a week there would be two prizes of £100,000, ten at £4,000, one hundred at £400, and two thousand at £200. Moreover, every three months 664,250 Bonds would be redeemed at double their face value, receiving that day a prize of £20 besides repayment. After two years, the daily prizes would be dropped, but one big £50,000 prize would still be given once a week. Every few years the prizes would be reduced in number, with the object eventually of making the Bonds worth no more than their face value.

It can be imagined that with trade so prosperous almost all companies and textile concerns are attracting considerable attention, and prices continue to go in favour of sellers. Financial deals in the City are still going on, and it is believed that three or four syndicates which have been at work for some time have not yet by any means come to the end of their negotiations. The factories bought are being re-floated with increased capital, and the new issues of shares are being taken up at a profit. The public, in their anxiety to get in the market at a premium. The general prospects for Lancashire are undoubtedly very bright. It can scarcely be expected that there will remain on the present level for ever, but there are no indications at the moment of lower values in the near future. Buyers therefore are confident that goods bought to-day will be well worth the money when made and delivered, even if contracts are not completed for six months ahead. The world is still in need of cotton fabrics of various kinds, and there is no country in the world which is in a position to satisfy the requirements of customers except Great Britain.

Lloyds Bank puts forward an estimate of the present wealth and income of the country in its monthly circular. The article points out that there are various estimates, and calmly proceeds to take the after-war figures as approximately £30,000,000,000, which it describes as a very liberal estimate of the total capital wealth, and the taxable income as £3,000,000,000. This latest estimate may be very useful for the amateur statistician in these days when everybody has become an economist. The Bank goes further, and points out that the population being 45,000,000, all told, the figures represent an average capital of £444 for every man, woman, and child, and an average income of £44.

## THE AMERICAN MARKETS.

### STOCKS CLOSED STRONG.

(REUTER'S TELEGRAMS.)

NEW YORK, SATURDAY.

Stocks opened strong, with Motors and kindred Specialities the chief features at some new high levels, with extreme gains of 3 to 10 points. Equipments, including various minor concerns, accompanied the movement, at advances of 2 to 5 points. Woollens, Shipping, Tobaccos, and Leathers also rose 1 point to 5 points. Rails and Steels lagged at the opening, but rallied later, particularly low-priced Transportation Roads. The closing was strong.

The earnings of the Canadian Pacific Railway for the week ending October 18 amounted to 4,029,000 dollars, an increase of 505,000 dollars as compared with the corresponding week last year.

CLOSING PRICES.

| Eng Parity. | STOCKS. | Closing Bid Prices: Fri. | Sat. | Business Done: H. | L. |
|---|---|---|---|---|---|
| 120½ | U.S. 2½ Funded | 100 | 100 | — | — |
| 127 | U.S. New 4½ Loan | 101⅛ | 100⅛ | — | — |
| 92 | Atch., Top., Santa Fe | 90¾ | 90½ | — | — |
| 98⅜ | Do. Preference | 79⅝ | 80⅛ | — | — |
| 89⅝ | Do. New 4 p.c. Gen., Mi. | 80 | 80⅛ | — | — |
| 103⅛ | Do. 4% Convl. Bonds | 91⅛ | 89½ | — | — |
| 48⅜ | Baltimore and Ohio | 40⅝ | 40⅝ | — | — |
| 123 | Canadian Pacific | 116 | 115½ | — | — |
| 58⅝ | Chesap. & Ohio Conv. | 57⅜ | 57⅜ | — | — |
| 31⅜ | Chic. Mil., & St. Paul | 43¼ | 43¼ | — | — |
| 91⅝ | Chicago & N. West | 91½ | 91⅝ | — | — |
| 138⅜ | Do. Preferred | 123 | 115 | — | — |
| 10⅛ | Denver & Rio Grande | 9 | 9 | — | — |
| 19 | Do. Preferred | 16⅜ | 16⅝ | — | — |
| 30⅜ | Erie Railroad | 16⅛ | 15⅞ | — | — |
| 29⅛ | Do. 1st Preferred | 25⅜ | 24⅜ | — | — |
| 50⅜ | Do. 4% Gl. Lien Bds. | 50 | 50 | — | — |
| 103⅜ | Gt. Northern Pref. | 83¼ | 86 | — | — |
| 53⅜ | Do. Ore Certificates | 43⅜ | 43⅜ | — | — |
| 118⅜ | Illinois Central | 94¾ | 94½ | — | — |
| 68⅜ | Interboro' Cons.Com. | 8⅛ | 5⅜ | — | — |
| 36⅜ | Lehigh Valley | 43 | 43 | — | — |
| 131 | Louisville & Nashville | 108 | 109 | — | — |
| 15 | Miss'ri, Kan.-A. Texas | 12¾ | 12⅝ | — | — |
| 39⅜ | Do. 2nd Mt. 4%Gd. Bds. | 34 | 38 | — | — |
| 34⅜ | Missouri Pacific New | 28¾ | 29⅜ | — | — |
| 14⅜ | Nat. of Mexico 1st Pf | 12 | 12 | — | — |
| 8⅜ | Do. 2nd Pref. | 7 | 7⅝ | — | — |
| 87⅛ | N.Y. Ont. & Rolton R. | 73 | 73 | — | — |
| 130⅜ | Norfolk & Westn. Com | 101⅝ | 100 | — | — |
| 87⅜ | Northern Pacific Com | 80⅛ | 80 | — | — |
| 23⅜ | Ontario & Western | 19½ | 19⅜ | — | — |
| 51⅜ | Pennsylvania Shares | 43¼ | 43¼ | — | — |
| 41⅜ | Reading Shares | 42⅜ | 41⅞ | — | — |
| 41⅜ | Do. 1st Preferred | 35 | 34⅝ | — | — |
| 99⅜ | Do. 4% Bd. | 84½ | 82⅜ | — | — |
| 30⅜ | Chic., Rock I., Pacific | 28½ | 29 | — | — |
| 30⅜ | Southern Railway | 25⅝ | 28⅜ | — | — |
| 74⅜ | Do. Preferred | 62½ | 62 | — | — |
| 107⅜ | Southern Pacific | 109⅜ | 103⅛ | — | — |
| 64⅛ | Texas & Pacific | 54 | 53⅜ | — | — |
| 148⅜ | Union Pacific | 123⅜ | 123⅝ | — | — |
| 87⅜ | Do. Preferred | 83½ | 83½ | — | — |
| 163⅞ | Do. 4% Bonds | 86 | 86⅛ | — | — |
| 41⅜ | Wabash Common | 16 | 16⅛ | — | — |
| 29⅛ | Do. Preferred A | 30⅛ | 30 | — | — |
| 89⅜ | Amr.Smlt.Refin.Com. | 74½ | 74½ | — | — |
| 82⅜ | Anaconda Copper | 68⅝ | 68⅝ | — | — |
| — | Brit. American Tobacco Ord. New | 26 | 27⅜ | — | — |
| 103⅞ | Utah Copper | 84 | 84⅜ | — | — |
| 115⅜ | U.S. Ind. Alc. Com. | 93⅛ | 93⅛ | — | — |
| 204⅜ | General Electric | 168⅛ | 168⅛ | — | — |
| 116⅜ | National Lead | 96⅜ | 96⅜ | — | — |
| 106⅜ | U.S. Steel Common | 108⅛ | 106⅛ | — | — |
| 138⅜ | Do. Preferred | 115 | 115 | — | — |
| 108⅜ | Do. 5% Gl. Bds. | 99⅞ | 100 | — | — |
| 125⅛ | Bethlehem Si. Com. New "B" | 104⅛ | 104 | — | — |
| — | Silver Commercial Bar | 117⅞ | 117⅝ | — | — |
| 117⅜ | Anglo-French 5% Loan | 97⅞ | 97⅜ | — | — |
| 24 | Inter. M.M.Com. Cts. | 62⅜ | 61⅜ | — | — |
| 24 | Do. Pref'd. Certs. | 111⅞ | 113 | — | — |
| 124⅜ | Royal Dutch Oil | 103¼ | 103⅝ | — | — |
| 83⅜ | Shell Transport | 77⅛ | 77⅛ | — | — |
| 203⅛ | Mexican Petroleum | 201⅛ | 200⅝ | — | — |
| 138⅛ | Pan-American Pet. | 137¾ | 132 | — | — |
| 270⅛ | Do. Pref. | 225 | 225 | — | — |
| — | Mexican Eagle | — | — | — | — |

*Asked. † Bid ‡ Ex div. ‖ Ex rights. b Ex Interest

| | Friday. | Saturday. |
|---|---|---|
| Call Money | 3 p.c. | Nominal. |
| Ex.on London, 60 days' sight | 4.14.60 | 4.14.25 |
| Ex.on London, Demand Bills | 4.15.75 | 4.15.35 |
| Cable Transfers | 4.16.00 | 4.16.00 |
| Ex. on Paris, sight | 8.70.00 | ‡ 2.00 |
| Ex. on Berlin Checks | 2½ | 2½ |
| Cotton, Middling, Uplands | 34.75 | 34.00 |
| Cotton Seed Oil, P.Summer Yellow Spot | Nominal. | Nominal. |
| Cotton Seed Oil, Yellow, Dec. | 20.60 | 22.50 |
| Petroleum, Refined, in cases | 23.25 | 23.25 |
| Petroleum, Standard, White | 19.25 | 19.25 |
| Petroleum, Credit Bal. | 4.25 | 4.25 |
| Spirits of Turpentine | 168 | 170 |
| Lard, Prime Western Steam | 39.75 | 39.15 |
| Do. Midland West. | 29.85 | 29—25—35 |
| Tallow, Special | 17½ b. | 18½ |
| Sugar 96 Test Centrifugal | 7.28 | Closed |
| Corn, Western No. 2 Mixed | 166⅛ | 167⅝ |
| Wheat, Red Winter, New Crop | 237½ | 237½ |
| Do. No. 1 Duluth | 240⅝ | 240⅝ |
| Do. No. 2 Hd Winter (New) | 237¼ | 237½ |
| Do. No. 2 Nor. Manitoba | 242¾ | 242¾ |
| Coffee, Rio, Fo. | 16½ | 16½ |
| Flour, Spring Clears | 9-10 | 9-10 |
| Iron, Sc., Northern Foundry | 29 | 29 |
| Tin, Straits | Nominal. | Steady. |
| Copper, Spot | 23¾ | 23⅝ |
| Electrolytic Copper Sept. | Steady. | Steady |
| Freight, Grain, steamers to Liverpool, per bushel | Nominal. | Nominal |
| Freight, Cotton, to Liverpool | Nominal. | Nominal. |
| Freight, Grain, steamers to London, per bushel | Nominal. | Nominal |

PHILADELPHIA.

| | | |
|---|---|---|
| Petroleum, Standard White | 19.25 | 19.25 |

NEW ORLEANS.

| | | |
|---|---|---|
| Cotton, Middling | 33.25 | 33.25 |

SAVANNAH.

| | | |
|---|---|---|
| Spirits of Turpentine | 155½ | 157 |
| Resin, Grade F | 17.25 | 17.00 |

### PRODUCE MARKETS.

NEW YORK, SATURDAY.

WHEAT—Spot market dull and nominal. Receipts—Atlantic 460,000, last year 725,000; clearances 274,000, last year 420,000.

FLOUR dull.

CORN on spot firm at 1c. advance. Receipts—Atlantic 10,000, last year 55,000; clearances nil, last year nil.

LARD—Cash easy; prime Western 65 and middle West 50 points down.

COFFEE opened firm, 11 to 18 points up, and closed steady, 8 to 16 points up. Spot steady, 4c. down.

| | Oct. | Dec. | Jan. | Mar. | May. | July. |
|---|---|---|---|---|---|---|
| To-day | 16.13 | 15.98 | 15.90 | 15.66 | 15.60 | — |
| Prev. day | 16.09 | 15.85 | 15.82 | 15.82 | 15.82 | — |

SUGAR—Spot closed.

COTTON opened irregular, 2 points up to 25 down. The market closed steady, 5 points down to 23 up. Spot quiet, 5 points up. New Orleans spot unaltered. The current week's port receipts are estimated at 225,000 bales. Cottonseed, chushed, small, 4; 255,000 tons. Receipts—Ginned, 15,000; Gulf, 17,000. Exports—Britain, nil; Continent, nil.

| | Oct. | Nov. | Dec. | Jan. | Feb. | Mar. |
|---|---|---|---|---|---|---|
| To-day | 34.29 | 34.29 | 34.39 | 34.07 | 33.92 | 33.67 |
| Prev. day | 34.23 | 34.23 | 34.27 | 33.90 | 33.75 | 33.50 |
| | Apr. | May. | June. | July. | Aug. | Sept. |
| To-day | 33.50 | 33.36 | 33.22 | 33.22 | 32.16 | 31.16 |
| Prev. day | 33.35 | 33.21 | 33.07 | 33.07 | 32.01 | 31.01 |

COTTON OIL, already; December option 5 points down.

PETROLEUM steady. TALLOW strong. TIN steady; spot, 55.00. ZINC, best St. Louis, 7.75.

DULUTH—Wheat—No. 1 Northern, spot, 222½.

ST. LOUIS—Wheat—No. 2 red winter, spot, 231.

TOLEDO—Wheat—No. 2 red winter, spot, nominal.

MINNEAPOLIS—Wheat—No. 1 Northern spring, spot, 223½.

WINNIPEG—Wheat—No. 1 Manitoba, 224½. Oats firm, 1c. up; December, 78½. Wheat—Cash receipts —No. 1 hard nil, yesterday nil; No. 2 Northern 146,000, yesterday 164,000; No. 3 Northern 105,000, yesterday 55,000; No. 4 Northern 38,000, yesterday 1,000; other grades 112,000, yesterday 27,000. To-day's total 553,000, yesterday 247,000.

CHICAGO, SATURDAY.

WHEAT on spot dull.

CORN opened steady, 4c. to 1c. up, and closed firm, 2½c. to 11c. higher. October 137; December, 126⅝. May, 124½.

OATS firm. October, unquoted; December, 71½. May, 74½.

PROVISIONS opened firm. The markets closed irregular, with lard 50 down to 17½ up, pork unchanged to 45 up; and ribs 25 to 17½ points dearer. Lard—October, 26.75; November, 27.50; January, 26.07½. Pork—October, 38.75; January, 33.25. Ribs—October, 18.75; January, 18.07½.

BACON steady, 25 points up to unchanged.

HOGS easy, 15 to 30 points down.

Short Rib Sides.

| | Light. | Heavy. |
|---|---|---|
| To-day | 18.50 | 19.00 |
| Previous day | 18.25 | 19.00 |

Dryasdust Loose.

| | Light. | Heavy. |
|---|---|---|
| To-day | 14.70 | 14.70 |
| Previous day | 14.25 | 15.00 |

HOGS.

| | | | | | |
|---|---|---|---|---|---|
| To-day | 14.50 | 14.75 | 14.65 | 14.70 | 14.65 |
| Previous day | 14.25 | 15.00 | 14.50 | 15.00 | 14.50 |

Short Rib Sides.

| | Light. | Heavy. |
|---|---|---|
| To-day | 18.50 | 19.00 |
| Previous day | 18.25 | 19.00 |

Dryasdust Loose.

| | Light. | Heavy. |
|---|---|---|
| To-day | 14.70 | 14.70 |
| Previous day | 14.25 | 15.00 |

### WEEKLY TRADE REVIEW.

With distributing markets absolutely bare of stocks and industrial production materially at a slow and uncertain degree, orders on the waiting list are accumulating. The congested condition of transport, too, makes business difficult, and consignments belated in getting through. Manufacturers' prices are almost outside measure in present uncertainties of conditions. Cattle, sheep, and swine were heavily discounted on our Metropolitan market this week. Our grain market also was very decreased, especially for barley and flour. The undertone for native wool denotes an easier trend. In farm produce, straw is the turn dearer; hay steady. Butter firm, and shipping country by Irish agents cautious in face of heavy arrivals of Danish and Canadians in England.

### EXPORTS OF PORTER.

Messrs A. Guinness, Son, and Co's shipments of porter from Dublin, as returned by the Customs daily shipping lists, for the past week were:—

| | Butts. | Hhds. | Brls. | Hf. Brls. | Qr. Brls |
|---|---|---|---|---|---|
| | 1,171 | 8,593 | 617 | 225 | 21 |

Corresponding week's shipments for previous three years.

| | Butts. | Hhds. | Brls. | Hf. Brls. | Qr. Brls |
|---|---|---|---|---|---|
| 1918 | 1,241 | 4,146 | 300 | 265 | 70 |
| 1917 | 1,492 | 3,251 | 96 | 92 | 63 |
| 1916 | 1,444 | 7,507 | 415 | 83 | 65 |

The above week's exports are equal to 11,525 hhds. for 1919, as against 6,926 hhds. for 1918, 5,373 hhds. for 1917, and 10,745 hhds. for 1916.

The following quantities of porter were also shipped from Dublin by the various firms named, as returned by the Customs daily shipping lists, for the week ending October 18th, 1919:—

| | Butts. | Hhds. | Brls. | Hf. Brls. | Qr. Brls | Total. Hhd. |
|---|---|---|---|---|---|---|
| Watkins, Jameson & Co. | — | 25 | — | 26 | — | 34 |
| Mountjoy Brewery Co. | 5 | 10 | — | — | — | 26 |
| D'Arcy & Son | — | 1 | — | 8 | — | 4 |
| | — | — | — | — | — | — |
| Total | 5 | 36 | — | 34 | — | 64 |

Corresponding week's shipments for previous three years:—

| | Butts. | Hhds. | Brls. | Hf. Brls. | Qr. Brls | Total. Hhds. |
|---|---|---|---|---|---|---|
| 1918 | 376 | 3,804 | 777 | 363 | 259 | 5,307 |
| 1917 | 12 | 22 | 24 | 204 | 58 | 170 |
| 1916 | 13 | 216 | 4 | 32 | 3 | 264 |

### EXPORTS OF WHISKEY.

The quantities of whiskey exported from Dublin, as returned by the Customs daily shipping lists and bills of entry, and otherwise advised, for the week ending October 18th, 1919, were as follow:—

| | Pns. | Butts. | Hhds. | Chs. | Qr. Chs. | Octs. | Kegs. |
|---|---|---|---|---|---|---|---|
| | — | 55 | 2 | 6 | — | — | — |

Corresponding week's shipments for previous three years:—

| | Pns. | Butts. | Hhds. | Chs. | Qr. Chs. | Octs. | Kegs. |
|---|---|---|---|---|---|---|---|
| 1918 | 359 | 80 | 19 | 16 | 8 | 3 | — |
| 1917 | — | 34 | 170 | 11 | 5 | — | — |
| 1916 | 6 | 8 | 85 | 10 | 17 | 8 | — |

There were also shipped cross-Channel last week about 5,083 gallons of whiskey in bottle, jars, &c.

### EXPORTS OF LIVE STOCK.

The shipments of live stock from Dublin, as officially returned for periods ending Saturday, were:—

| | Week ending Oct. 11, 1919. | Week ending Oct. 12, 1918. | Week ending Oct. 13, 1917. |
|---|---|---|---|
| Cattle, oxen, &c. | 3,102 | 3,841 | 3,585 |
| Sheep and Lambs | 4,804 | 4,958 | 4,130 |
| Swine | 1,842 | 915 | 1,036 |
| Horses | 164 | 119 | 16 |
| Total | 15,077 | 14,616 | 11,577 |

The total shipments from all other ports of embarkation in Ireland for the week ending Oct. 11th, 1919, were:—

| | Cattle. | Sheep. | Swine. | Horses. | Asses | Goats |
|---|---|---|---|---|---|---|
| | 9,637 | 5,806 | 1,340 | 81 | — | 74 |

Same week of 1918 | 11,511 | 5,289 | 858 | 217 | 90 | 63
Same week of 1917 | 14,951 | 7,143 | 2,023 | 11 | — | 70

Total exports, including those from Dublin, for seven weeks, being 31,514 animals for 1919, against 51,957 animals for 1918, and 36,756 animals for 1917.

### FOREIGN IMPORTS.

Direct foreign arrivals at the Port of Dublin last week embraced the following:—From Gothenburg, 176,500 pcs. boards, wood, sawn fir, 80,600 pcs. deals and battens, 217 reels printing paper, 93 reels ditto, 425 reels wrapping paper, 360 bales ditto; from Brau, 4,797 tons phosphate; from Gothenburg, 84 cs mincing machines. 22,470 tons coal also came in to Dublin ports from across Channel.

### WINE IMPORTERS AND OTHERS.

Insurances at lowest rates for all risks.—In clothing leakage, &c., apply JOHN LLOYD, 24, College Green, Dublin. Phone 2054. Tele. Lloyd, Dublin, 2054.—(Advt.)

## SANDFORD GIRLS' TRAINING CORPS.

### ADDRESS BY THE EARL OF MEATH.

The Right Hon. the Earl of Meath, K.P., H.M.L., inspected the Sandford Girls' Training Corps in Sandford Parochial Hall on Saturday afternoon, and witnessed an interesting display by the members, whose Captain, Miss Harvey Robinson, was congratulated on the result of her work.

After the inspection the Corps marched past, and the display which followed consisted of a drill-down of senior and junior cadets, Swedish exercises and marching by junior and by senior cadets, corps parade (night), by cadets, stave drill and exercises by junior cadets, and knot tying by cadets with eyes blindfolded.

THE EARL OF MEATH.

The Earl of Meath, addressing Miss Robinson and the officers and members of the Corps, said that their organisation, which endeavoured to train girls in good citizenship, was not as numerous as some others that aimed at the same object, but if it could not compete with them in numbers it had no cause to avoid competition in quality. Now that women were being called on by public opinion to occupy positions which formerly were reserved for the male sex, it was of paramount importance in the interests of the State, and of a healthy social development, that girls should in early youth be trained to occupy worthily these positions. Character training was of the very first importance, and girls, like boys, must learn to play the game of life. The girls of that organisation were taught the value of obedience to lawful authority, of loyalty to those to whom honour is due, of self-reliance, of concentration of thought on the work of the moment, of alertness, of quick co-ordination between brain and muscle, of courage, of thoughtfulness for others, and of self-control and constant self-education, and after such a training as he knew they received they should prove most valuable human assets to be placed to the credit of the State and of the community. They were rightly taught to recognise the nobility of all labour, whether of the hand or of the brain. No honest labour could be other than honourable; idleness or slackness alone degraded labour. The housemaid who sweeps out a room if she does her work to the very best of her ability was just as much worthy of honour as the woman who works with her brain, and far more honourable than she who lives for herself and thinks only of her own pleasures. It mattered not whether the latter be rich or whether she be poor, she was living an ignoble life, and in all probability a very unhappy life as well. He therefore congratulated Miss Robinson and the ladies who assisted her on the useful work on which they were engaged. It was a work which was greatly needed, especially in the present age of social unrest. The fields awaiting their labours and the labours of other social welfare workers were vast, and the labourers were few. For many a long year the fields requiring cultivation would call in vain for labourers. They need fear no overlapping. They welcomed, then, all who were ready to help in the pressing work of character training, for all thinking men and women recognised that it was only through character training that the world could, under God's providence, be rescued from the awful cataclysm which even now threatened to overwhelm civilisation in not a few portions of the globe. Let them continue, then, their beneficent labours, and in due time they would reap their reward, grassed down, and flowing over.

Miss Robinson gratefully acknowledged his lordship's congratulations.

During the evening an enjoyable musical programme was supplied by Mrs. Dixon, Mr. Laddie Wood Latimer, and Mr. Wesley Guard.

A vote of thanks was passed to the Earl of Meath, and the proceedings concluded with the singing of the National Anthem.

## THE IRISH POTATO CROP.

NO GOVERNMENT PURCHASES THIS YEAR

The Department of Agriculture and Technical Instruction for Ireland are authorised to announce that the Ministry of Food do not propose to purchase the exportable surplus of this season's Irish potato crop.

Subject to licence by the Department of Agriculture, and in compliance with any regulations made by the Department generally, any person, firm, or society in Ireland approved by the Department as having facilities properly handling the produce may engage in the export of potatoes to Great Britain, where free trade will be permitted by the Ministry of Food.

Subject also to licence by the Department of Agriculture and by the War Trade Department, the export abroad of eating potatoes will be permitted, provided that the quantity of eating potatoes exported abroad shall not exceed one-third of the total quantity exported from Ireland throughout the season.

All persons or firms licensed to export potatoes from Ireland must make a monthly declaration to the Department of Agriculture of the quantities exported to Great Britain and abroad respectively. No export of potatoes can take place without a certificate of inspection by the Department of Agriculture. Subject to the needs of the Irish people being supplied, no limit will be placed upon the quantity of potatoes to be exported from Ireland.

## EX-SERVICE WOMEN'S ORGANISATIONS.

A largely-attended meeting of ex-service women, including those of the Women's Royal Air Force, Queen Mary's Army Auxiliary Corps, and the Women's Royal Naval Service, was held in the Fowler Memorial Hall, Rutland square, Dublin, on Saturday afternoon for the purpose of forming an organisation in conjunction with the Irish Federation of Discharged and Demobilised Sailors and Soldiers. Miss Lillian Corry presided. Mr. M. F. Gilmour, Chairman of the Irish Federation, spoke of the object of the meeting, and pointed out that the women in Ireland were not being treated anything like as well as their sisters in England. Mr. Heanon, General Secretary, stated that the women in England had by their organisation secured better treatment on account of their service. Mr. J. Nolan invited all demobilised women to join the organisation, and promised them that the Dublin branch of the Federation would assist them in their work. It was unanimously resolved to start the organisation, and officers and committee were appointed.

## GALLANTRY IN IRELAND.

At its monthly meeting, on Friday, the Committee of the Royal Humane Society made the following awards in cases sent from Ireland:—

Testimonials on vellum to Mr. Cornelius Hickey and Eric Foott, Kilkee, Co. Clare, for their plucky rescue of a lady visitor who got into difficulty while bathing in the strong current on September 2.

Testimonial on vellum to Major Patrick Hickey, D.S.O., for his gallant rescue of a man who got into the current while bathing at Edmund Point, Kilkee, on September 8.

Testimonial and £1 to Joseph Stephens, South William street, Dublin, for his plucky rescue of two children from Dublin Bay on June 18.

Testimonial to William H. Hughes, officer on the s.s. Restrevor, for rescuing a man who fell overboard as the vessel was leaving Greenore on July 25.

Testimonial to Edward Sheehan, fisherman, Kinsale, for saving a child from the harbour there on July 28.

Testimonial to Sergeant T. R. Ledbetter, Royal Defence Corps, an old veteran of 63, for plunging into the Blackwater, at Mallow, on August 8, and saving a soldier who sank while bathing.

Testimonial to Henry Lamaden for rescuing a child from the Foyle, at Londonderry, on August 6.

Testimonial on vellum to John Lynch, constable, D.M.P., for his gallant attempt to save a soldier who was drowned in the Li

G. R.

BY DIRECTION OF THE DISPOSAL BOARD, MINISTRY OF MUNITIONS.

NATIONAL CARTRIDGE FACTORY, BILBERRY, WATERFORD.

## BREAK-UP SALE BY AUCTION OF THE ENTIRE AMERICAN AND BRITISH FINE MACHINE TOOLS, POWER PLANT, AND STORES,

ON THE PREMISES, AS ABOVE,

ON TUESDAY & WEDNESDAY, 21ST & 22ND OCTOBER, 1919

Commencing at 11 a.m. each day.

Comprising about 800 Lots, and including:—

FOUR 150 B.H.P. GAS ENGINES WITH PRODUCER PLANTS by National Gas Engine Company.
4 D.C. DYNAMOS 100 K.W. 440 VOLTS, by Laurence Scott and Company.
MAIN SWITCHBOARD, fully fitted.
5 B.H.P. PETROL ENGINE AND AIR COMPRESSOR by National Gas Engine Company.
21 ELECTRIC MOTORS, 1 of 4, 2 of 5, 1 of 10, 2 of 20, 11 of 30, 2 of 40, 2 of 50, 1 of 50/55 h.p., all 440 volts.
BALANCE SET 220–230 volts, 3 wire system, 30 amp. Current by Siemens Brothers.
3 THROW PUMP, 5" x 10", by Frank Pearn and Company.
29 B.H.P. 4 CYLINDER PETROL MARINE TYPE ENGINE by Thornycroft.
HIGH LIFT TURBINE PUMP, 300 gallons per minute.
40 LATHES, sliding surfacing, screw-cutting, relieving and finishing, 6½" to 25" centre, 4' 0" to 32' 6" straight and gap beds, including the latest by Lodge and Shipley Willard Machine Company and The American Tool Company.
OTHER MACHINE TOOLS. Tool and Cutter Grinder, 20" x 30", by Siemons; 3 Universal Grinders 32" x 36", by A. Herbert, Ltd.; Wet Tool Grinder, 20" x 24" stone, by Whitney; 12" Slotting Machine, by Sellars; 24" Stroke Shaping Machine, by the American Tool Company; Planing Machine to plane 2' 6" x 2' 6", with quick return, by Buckton; Universal Milling Machine Table, 40" x 10", by Cunliffe and Croom; 2 Machine Hack Saws, 12" and 18" blade, by Robertson and Herbert; 4 Sensitive Drilling Machines, 2" spindle, by Chas. Allen, and Jones and Shipman; Vertical Drilling Machine, 1½" spindle, by Jones and Shipman; Internal Grinding Machine, 6½" centre, by Oldfield and Schofield; 3 Thread Milling Machines, by Geo. Morton; Screw Machine, 21" throw, by Landis Machine Company; Magnetic Grinder, 6" x 12", by The Heald Machine Tool Company; Universal Grinder, 48" x 54", by Thompson; Tool and Cutter Grinder, 9" x 18" by Thompson; Twist Drill Grinder, by Selson Engineering Company; Universal Grinder No. 3, by the Cincinnati Machine Company, etc.
CRANES—1 10-ton Hand Travelling Crane, 44' 0" span; 2 74-ton Hand Travelling Cranes, 24' 0" span, by Herbert Morris Ltd.
MISCELLANEOUS PLANT, ETC.—10 Self-Elevating Trucks, by Chapman; 2 6-ton Screw Jacks, Machine, Parallel and Leg Vices, 1 Surface Table, 2 Surface Blocks, Stocks, Dies and Taps, Spanners, High Speed Lathe Tools, Twist Drills, Reamers, Milling Cutters, Chain Block, Rope Blocks, 3 Tool Case Hardening Furnaces, etc.
SHAFTING, PULLEYS, ETC.—600" x 2½" M.S. Shafting, Couplings, Brackets, and Pedestals; 300 W.I. and C.I. Belt Pulleys from 6" to 50" diam. (mostly split).
BELTING—1" to 16" Laminated, Leather and Balata Belting.
PIPING—5,000' 6" x 1½", 2", 3", 4", and 6" C.I. Flanged, S. and F.; W.I. and Steel Piping, Valves, Cocks, Unions, etc.
LABORATORY—Fine Chemical Balance, by Beckers and Sons; Pyrometer Set, by the Cambridge Scientific Company; Chemicals, Glass Stoppered Bottles, etc.
GENERAL STORES—50 tons Rolled Steel Forgings and Bars; Pitho and Cast Steel; 3" Flanged Steel Tubing, 4 to 14" W.I. Tubing and Fittings; New Fire Bars; 55 Barrels Gas Engine, Cylinder, Heavy Lubricating and other Oils; 25 tons of Portland Cement; 3 tons of Fireclay, Electric Pyrometers, 450 Flat, Taper Cup, Saucer, and other Grinding Wheels; Electric Switches, Lamp Holders, Shades, Lamps, Cabling, etc.; Emery Roofing Tape; New Leather and Balata Belting, 1" to 10"; 42 Barrels of Nitre of Soda; 67 M. Valves and Cocks; 7 Electric Radiators; 2 Four Oaks Surveyors' 8 cwt. of Flaked Soap; Painting and Soldering Compound, Brake Lining; Waste, Belt Hooks, Spanners, Bolts, Brushes, Twist Drills, Reamers, Button Dies, Chasers, Indian Oil Stones, etc., etc.
COALS—200 Tons Welsh Anthracite Beans, 2 to 3 Tons Coke.

THE WHOLE OF THE CARTRIDGE CASE MAKING PLANT CONSISTING OF:—

15 DRAWING, TOGGLE, AND STAMPING PRESSES, FROM 2" TO 16" STROKE, BY THE FERRACUTE MACHINERY CO.
6-7½" CENTRE TRIMMING LATHES, ON 2'-0" BED, BY HAIGH.
2 COKE FIRED MUFFLE FURNACES, 13'-0" x 10'-0" x 7'-0", WITH SPARE LININGS, BY THE AUGUST MUFFLE FURNACE, LTD,

On view 6 days prior to Sale.
Catalogues admitting to View and Sale, price 2/- (two shillings) each, may be had at the door, or from

WM. MONTGOMERY & SON.
MILL AUCTIONEERS AND VALUERS,
1 FOSTER PLACE, DUBLIN, & 2 HOWARD ST., BELFAST.

G. R.

BY DIRECTION OF THE DISPOSAL BOARD, MINISTRY OF MUNITIONS.

NATIONAL CARTRIDGE FACTORY, BILBERRY, WATERFORD.

SALE BY AUCTION OF THE ENTIRE BUILDINGS

ON THE SITE, AS ABOVE,

ON THURSDAY, 23RD OCTOBER, 1919, COMMENCING AT 12 NOON,

COMPRISING:

CARTRIDGE FACTORY.—TIMBER BUILD, IN NINE BAYS, with SHEETED AND FELTED CURVILINEAR ROOF, 306ft. On. x 151ft. On. x 28ft. On.
POWER HOUSE.—CORRUGATED IRON-BUILT, IN TWO BAYS, with FITCHED and CURVILINEAR ROOF, R.S. JOIST FRAMING, 108ft. On. x 68ft. On. x 22ft. On.
CANTEEN.—TIMBER-BUILT, with CURVILINEAR SHEETED and FELTED ROOF, 110ft. On. x 40ft. On. x 30ft. On.
CURVILINEAR ROOFS OF STORES.—136ft. on. and 110ft. On. long, 21ft. 6in. and 27ft. On. span.
BUILDINGS OF OFFICES AND LATRINES.

ON VIEW SIX DAYS PRIOR TO SALE.
CATALOGUES, ADMITTING TO VIEW AND SALE, PRICE 6d. EACH, MAY BE HAD AT THE FACTORY; OR FROM

WM. MONTGOMERY & SON,
MILL AUCTIONEERS and VALUERS 1 FOSTER PLACE, DUBLIN, and 2 HOWARD STREET, BELFAST

G. R.

MINISTRY OF MUNITIONS.

BY DIRECTION OF THE DISPOSAL BOARD.

TALLAGHT AERODROME, CO. DUBLIN.

## PORTABLE RAILWAY & WAGONS

FOR SALE BY AUCTION, ON THE SITE.

ON FRIDAY, 24TH OCTOBER, AT 12 O'C.

WE ARE INSTRUCTED TO SELL BY AUCTION, ON ABOVE DATE, THE PORTABLE RAILWAY, WAGONS AND MATERIALS,

COMPRISING AS FOLLOWS:—

RAILS, 14 AND 20LBS., SWITCHES, TURNTABLES, SLEEPERS, JIM CROW, &C., &C.; ALSO TIP WAGONS 20 & 27 CUBIC FEET CAPACITY.

ON VIEW DAY PREVIOUS, 10 TO 4 O'CLOCK.

BATTERSBY & CO.,
AUCTIONEERS,
39 WESTMORELAND STREET, DUBLIN.
Established 1815. 'Phones 48 and 49.

SALE THIS DAY.

G. R.

MINISTRY OF MUNITIONS.

BY ORDER OF THE DISPOSAL BOARD.

MESSRS. BENNETT & SON

WILL SELL BY PUBLIC AUCTION,

AT PORTOBELLO BARRACKS (GROVE ROAD), DUBLIN, (ENTRANCE)

ON TO-DAY, 20TH OCTOBER, 1919,

COMMENCING AT 2 P.M. PRECISELY,

## 59 ARMY MOTOR VEHICLES,

COMPRISING:

TWO WOLSELEY CARS (FOUR-SEATERS), ONE AUSTIN, DITTO
SIX LORRIES (CHAINLESS), THORNYCROFT, 3-TON, AND KARRIER).
TWELVE 14-TON DITTO (NAPIER, F.I.A.T., DAIMLER, BELSIZE, and L.G.O.C.).
THIRTY-FIVE BOX-BODY VANS (GARFORD, WILLYS, AUSTION, TALBOT, NAPIER, AND STUDEBAKER), and
THREE AMBULANCES (SIDDELEY-DEASY AND VULCAN).

ADMISSION TO SALE BY CATALOGUE ONLY, PRICE 1s. EACH, to be had at entrance.
PURCHASERS WILL NOT BE REQUIRED TO PAY AUCTION FEES.

BENNETT & SON,
AUCTIONEERS AND VALUERS, 6 UPPER ORMOND QUAY, DUBLIN

ON VIEW TO-DAY.—SALE TO-MORROW (TUESDAY).

## SUPERIOR HOUSEHOLD FURNITURE, PIANO CARPETS, GRAMOPHONE,

SALE BY AUCTION, AT THE FURNITURE AUCTION ROOMS,
18 UPPER GEORGE'S STREET, KINGSTOWN,

Including:—Electro-Plated Ware, Cake Basket, Forks, Spoons, &c., and very handsome Centre Table Stand, with Glass Bowl; Piano, by Collard & Collard, in Walnut Case; Oil Quiet, Nelson Table, Chesterfield Couch and Pair of Divan Chairs, covered in Red Velvet; Gramophone, in Inlaid Mahogany Case; Walnut Drawingroom Cabinet, Oak Gate-leg Table, Overmantels; Oval, Octagonal, and Sofa Tables; Curtains; Axminster Drawingroom Carpet, 21ft. x 12ft.; Whatnots, Clocks, Copper Urn, Pictures; Sofas, Arm, Easy, Single, and Occasional Chairs, Mahogany and Walnut Screw Dining Tables, Mahogany Liningroom Chairs, Oak 4-ft. Mirror-back Sideboard, Walnut do., Mahogany Chiffoniers; Bedsteads, Mattresses, Walnut and Ash Bedroom Suites, handsome Mirror-door Walnut Wardrobe, Mahogany Duchesse Tables; Mahogany, Walnut, and Birch Dressing Tables; Washstands, Chests of Drawers, Bedding and usual Bedroom Appointments; Child's Cot and Chair, Copper Preserving Pan, Linoleum, Glass, China, Garden Effects, &c. SALE TWELVE O'CLOCK.

TALBOT COALL & SON, AUCTIONEERS, KINGSTOWN

SALE THIS DAY.

## JAMES HILL AND SON

WILL SELL BY AUCTION, WITHIN THEIR WELL-KNOWN GALLERIES,
10, 11, AND 12 BACHELOR'S WALK,
TO-DAY, AT 1 O'CLOCK PRECISELY,

## HOUSEHOLD FURNITURE AND EFFECTS,

Including—WARDROBES, CHESTS OF DRAWERS, TOILET TABLES, in various woods; MASSIVE BRASS and IRON BEDSTEADS, SUPERIOR BEDDING, SIDEBOARDS, CABINETS, TABLES, SUITES of CHAIRS, SOFAS, CARPETS, CURTAINS, RUGS, and a LARGE and VARIED ASSORTMENT of MISCELLANEOUS PROPERTY.

PURCHASERS TO PAY FIVE PER CENT. FEES.

JAMES HILL & SON, AUCTIONEERS AND VALUERS, 10,11,12 BACHELOR'S WALK.

SALE THIS DAY (MONDAY), AT 12 O'C.

IN THE DIVISIONAL AUCTION ROOMS, 8 MERCHANT'S QUAY (opposite Four Courts).

THIS DAY (MONDAY), 20TH OCTOBER, AT THE HOUR OF 12 O'C,

ANNUAL SALE BY AUCTION, FROM

## MEREDITH'S, 48 CUFFE STREET, BOOKS,

COMPRISING:

LATEST EDITIONS IN LAW, MEDICINE, and SURGERY, Etc.; MICROSCOPES, CAMERAS, SURGICAL, MATHEMATICAL and SCIENTIFIC INSTRUMENTS, DENTAL ENGINE, MOTOR CYCLE, COSTLY FURS, FUR-LINED COATS, COURT SUITS, UNIFORMS, FITTED SUIT CASES; BILLIARD TABLE, ANTIQUE FURNITURE, CHINA, GLASS, MUSICAL INSTRUMENTS, etc.

SALE 12 O'CLOCK CATALOGUES ON APPLICATION.

THOMAS GARLAND, AUCTIONEERS AND VALUERS, 8 MERCHANT'S QUAY.

TO-DAY (MONDAY).

## WREN'S PROPERTY SALE

at one o'clock sharp,
IN CENTRAL AUCTION ROOMS,
9 BACHELOR'S WALK.
Already fully advertised.

STORE CATTLE SALES
EVERY THURSDAY.
EARLY ENTRIES SOLICITED.
R. & J. WILKINSON,
Auctioneers, etc.,
16, 41 PRUSSIA STREET, DUBLIN.

COUNTY OF LONGFORD.

SALE OF

## THREE VALUABLE FARMS OF LAND,

BY PRIVATE TREATY.

BY instructions from Joseph O'Farrell, Esq., of Gurteen House, Edgeworthstown, Proposals received after (today) Monday), October 20th, will not be entertained.

WM. STEPHENSON,
Auctioneer,
LONGFORD and DRAPERSTOWN, DUNGANNON.

## McMULLAN & CO.'S AUCTIONS.

ON TO-MORROW (TUESDAY), AT 30 BACHELOR'S WALK,

WE WILL SELL BY AUCTION A LARGE COLLECTION OF

VALUABLE AND SUPERIOR HOUSEHOLD FURNITURE AND HOUSEHOLD EFFECTS,

Comprising:—Mahogany and Oak Glass-backed Sideboards; 6ft. INLAID MAHOGANY BOW-FRONTED SIDEBOARD, WITH BRASS-RAILED BACK; 6ft. Antique Sheraton Sideboard, Mahogany and Oak Dining Tables, Antique Mahogany Cellarette Sideboard, Set of ten Oak Dining Chairs, Sets of Mahogany and Rosewood Dining Chairs; Butler's Tray on Stand; set Rush-seated Chairs, Oak Dinner Waggon, Easy Chairs, Couches; MAGNIFICENT INLAID SATINWOOD BOW-FRONTED CABINET; French Inlaid Walnut China Cabinet, with Ormolu Mounts; Inlaid Mahogany Display Cabinets; Walnut Cabinet, with Glass Back; Antique Mahogany Chippendale Corner China Cabinet, enclosed with Diamond-pane Doors, and two Panelled Doors under; Seven-piece Chesterfield Drawingroom Suite, Hair-cased, in French Tapestry; Walnut Music Cabinet; Antique Italian Settee, in Red Silk; Two-tier Shaped-top Satinwood Table, with three falling leaves on lower tier; Inlaid Mahogany Occasional Chairs, Occasional Tables; Mahogany Settees, in Silks and Velvets; Antique Sheraton Card Table; Pair of Rhonised Corner Cabinets, with Cupboards under; Gilt Console Tables, with Marble Top, and Glass to match; Gilt Wall Mirrors, Gilt and Walnut Overmantel Glasses; TWO ANTIQUE FRENCH BOOKCASES, WITH MIRRORED DOORS; Drum-head Settee, in Tapestry; Inlaid Mahogany Falling-leaf Table, Gilt Wall Brackets, Four-fold Oak Screens, three Marble Mantel Clocks; Oil Paintings, Coloured Engravings, Etchings, Steel Engravings, Decorative China, Cut Glass, Wall Brackets, Placques, Brass Kerb Suites; SUPERIOR 5ft. MAHOGANY BEDROOM SUITE, RICHLY CARVED, WITH SHAPED BEVELLED PLATED GLASSES; Solid Oak 5ft. Bedroom Suite, other Bedroom Suites; 6ft. Wardrobe, fitted with Sliding Trays and Drawers and Glass Doors; Antique Sheraton Chest of Drawers, Antique Mahogany Commode, Mahogany Cheval Glass, Mahogany and Ash Chests of Drawers, Dressing Tables, Washstands, Toilet Glasses, Metal Fenders and Kerbs; All-Brass and Black and Brass Bedsteads, Wire and Hair Mattresses, Child's All Brass Cot and Hair Mattress, Child's Swing Cot, Blankets, Quilts, Feather Bolsters and Pillows; PARLOUR SUITES, IN LEATHER CLOTHS AND SADDLEBAGS; Solid Oak Hall Stand, with Combined Seat; Hall Table, with Marble Top; Dwarf Tallboy Chest, of Drawers, with Secretaire; ANTIQUE SHERATON GRAIN ADPATHRI CLOCK, WITH BRASS DIAL; ANTIQUE CHIPPENDALE HALL CLOCK; Oak Rolltop Desk; Fireproof Safe, on Stand, by Milner; another by Chubb, large Fireproof Safe; two Kitchen Dressers, Tables, Chairs, Utensils, Tea and Dinner Services; Refrigerator, Brass-bound Trunk, Leather Travelling Bags, Hat Case, Trunks, Perambulators, Wheelbarrow, Lawn Mower; Carpets, Rugs, Linoleums, Tapestry and Lace Curtains;

MAGNIFICENT UPRIGHT IRON-FRAMED OVERSTRUNG PIANO, BY SCHIROMAYER;
ANOTHER OVERSTRUNG IRON-FRAMED UPRIGHT GRAND PIANO, BY HAAKE;
OTHERS, BY COLLARD & COLLARD AND BROADWOOD & SONS;
SPLENDID MANDOLINE, IN CASE; AMERICAN ORGANS, HARMONIUMS;
PIANO PLAYER, WITH TWENTY ROLLS OF MUSIC, &c.

ON VIEW FROM NOON TO-DAY.

ORDER OF SALE:—CARPETS, 12.30 O'CLOCK; PIANOS, 2 O'CLOCK.
ALL GOODS SENT IN TO US FOR SALE MUST BE PLACED IN OUR HANDS ABSOLUTELY WITHOUT RESERVE.

McMULLAN & CO., AUCTIONEERS.
30 BACHELOR'S WALK.

SALE OF LEASEHOLD PROPERTY.

## NOS. 18 & 20 LISMORE TERRACE, BOTANIC AVENUE, AND NO. 2 BEECHVIEW TERRACE, GLASNEVIN.

WE HAVE BEEN FAVOURED WITH INSTRUCTIONS TO SELL BY AUCTION, AT 30 BACHELOR'S WALK, ON WEDNESDAY, OCTOBER 29, 1919,

AT THE HOUR OF 1 O'CLOCK,

Nos. 18 and 20 LISMORE TERRACE, BOTANIC AVENUE, which are held under lease dated 15th July, 1880, for a term of 500 years from the 1st March, 1880, at the yearly rent of £8. These houses are substantially built and are in good condition. They are occupied by tenants each paying 9s. 5d. weekly. These rents have not been increased under the Increase of Rents Act, and the houses are considerably underlet. They will be offered in two Lots.

Lot 1 will comprise No. 18 Lismore terrace, and will be sold subject to a yearly rent of £4.
Lot 2 will comprise No. 20 Lismore terrace, and will be sold subject to a yearly rent of £4.

No. 2 BEECHVIEW TERRACE, GLASNEVIN, is held under lease dated 17th July, 1902, for a term of 200 years from the 1st May, 1902, at the yearly rent of £10. This House is well built and in good condition, and is let in tenements, at low rents, and produces the sum of £1 2s. 6d. weekly. The tenants pay their rents punctually, and are a long time in occupation.

For particulars and Conditions of Sale apply to

Messrs. TAYLOR, SON, and ROBINSON, 19 St. Andrew street, Solicitors for the Vendors; or to

McMULLAN & CO.,
AUCTIONEERS, 30 BACHELOR'S WALK.

## JAMES H. NORTH & CO.'S SALES AT 110 GRAFTON STREET.

SALE TO-MORROW (TUESDAY), 21ST OCT. AT 1.30, FOR 2 P.M. SHARP.

## No. 27 CLAREMONT ROAD, SANDYMOUNT.

Held for 245 years from 25th June, 1864, and sold subject to £8 per annum; let to a yearly tenant at £65 per annum. A Double-fronted, Semi-detached Two-storeyed House, with side entrance, and good garden (no basement), bay windows to roof, containing 8 apartments, bathroom, h. and cold water, w.c., etc.

## No. 27 PERCY PLACE.

Held for 150 years from 25th March, 1830, subject to £8 16/- per annum, adjusted to £8 8/6, and sub-let for five years from 1st February, 1916, at £46 per annum; containing 3 sitting, 4 bedrooms, bathroom, hot and cold water, w.c., kitchen, Vanity waiter, electric light, etc.; coach-house and stable, rear entrance.

J. ROSE BYRNE, Solicitor, 21 Clare street.

## 10, 12, 14, 16 CLAREMONT RD., SANDYMOUNT.

TO BE SOLD SEPARATELY. Handsome modern, two-storeyed semi-detached Houses, with large Return Buildings, no basement, high area windows, pleasant and rear side entrances. Enjoying residential position, overlooking fields front and rear. The Houses contain three reception rooms, five bedrooms, bathroom, w.c., and kitchen. Will be sold subject to £5 15/- each, with lease for 96 years unexpired. Nos. 10, 12, and 14 let to yearly tenants. No. 16 for three years from 14th March, 1916.

## 77, 79, 81 STRAND ROAD, SANDYMOUNT.

TO BE SOLD SEPARATELY. Three attractive Houses in this choice situation, electric tram passing. Will be sold subject to £7 per annum each. All to yearly tenants. Held direct from Ecclesiastical Commissioners for 99 years from 1869. Well-built houses, two storeys over basement; large return buildings; garden in front, large garden at rear, rear entrance. Each House contains 7 apartments, bathroom, hot and cold water, w.c., and lavatory basin, outside w.c.; good sewerage.

## 1, 2, 3, 4, 5, 6, 7, 8 WELLESLEY PLACE, AND 8 MARGARET AVENUE.

TO BE SOLD SEPARATELY. Conveniently situated Houses, adjoining Russell street, North Circular road. Will be Sold indemnified against all rent. The Houses are at present in the occupation of yearly tenants; they occupy a very convenient situation, within easy walking distance of the Post Office.

W. R. MEREDITH and SONS, Solicitors for the Vendors, 33 Molesworth street.

A DESIRABLE NEWLY-BUILT RESIDENCE. EARLY POSSESSION

## 12 ACHILL ROAD, DRUMCONDRA.

Lease 171 years, Head Rent £5 per annum. A handsome modern House, high and healthful situation; convenient to electric tram; two storeys and return Building without Basement, easily kept; two sittingrooms, folding doors, tiled kitchen, four bedrooms, bathroom, and w.c., hot and cold water, electric light; compact, comfortable, convenient; garden back and front; in occupation of a monthly tenant.

Messrs. BARRINGTON and SON, Solicitors, 10 Ely Place.

JAMES H. NORTH & CO., AUCTIONEERS,
110 GRAFTON STREET.

STORE CATTLE SALES
AT 50 PRUSSIA STREET, DUBLIN.
EVERY THURSDAY.
GAVIN LOW, LTD.

STOCK SALES.
LANDS TO BE LET.
LANDS FOR SALE.

TUESDAY, 28th OCTOBER.
CLEARANCE SALE OF
LIVE STOCK, CROPS, AND IMPLEMENTS,
at ORIEL TEMPLE, COLLON,
for the Right Hon. Viscount Massereene.
WEDNESDAY, 29th OCTOBER,
SALE OF COMPACT FARM AT ADAMSTOWN, TRIM.
AT 50 PRUSSIA STREET, DUBLIN,
for the Right Hon. Lord Dunsany.
MONDAY, 3rd NOVEMBER.
IMPORTANT LETTING OF
435 ACRES OF FINE OLD PASTURE LANDS AND AFTERGRASS OF CASTLEWARDEN, CO. DUBLIN,
in Division of 200 and 22 to 73 Acres,
for the Right Hon. Lord Cloncurry.
SAME DAY.
LETTING OF LANDS at MORRISTOWN and BARBERSTOWN, STRAFFAN,
for S. P. Symes, Esq.

Particulars on application.

GAVIN LOW, LTD.,
50 PRUSSIA STREET, DUBLIN.

COUNTY DUBLIN FARM OF

## 263 ACRES.

ARTHUR MULLAN, Esq., has instructed us to SELL BY AUCTION, early in November, in one or two lots—viz.

Lot 1.—Part of the Lands of ADAMSTOWN, containing 102a. 3r. 14p., Statute measure, held subject to the judicial rent of £94 17/-.

Lot 2.—The Lands of KNOCKLION, containing 160a. 1r. 17p. Statute measure, or thereabouts, subject to the judicial rent of £131 14/-.

These Lands are of finest red pasture, with the exception of a small part of Lot 2, which is new-laid-down, and situate a short distance from Ashbourne, about 11 miles from Dublin and five miles from Donabate Railway Station.

Particulars on application to

JAMES FAGAN, Esq., Solicitor, 58 Rutland square, W., Dublin.

GAVIN LOW, LTD.,
50 PRUSSIA STREET, DUBLIN.

SALES BY TENDER.

PRELIMINARY ANNOUNCEMENT.

ATTRACTIVE SALE (BY TENDER) OF A MERCHANT'S BUSINESS AS A GOING CONCERN.

Mr. James Carroll, who is retiring, is selling his goodwill and interest in the high-class Grocery, Provision, Tea, and Wine businesses, with Retail licence attached, and also the Auctioneering business, all successfully carried on by him for many years, in the town of Kells, County Meath.

Further particulars in later advertisements, or from

KENNEDY, CROWLEY, and CO.,
Auditors and Accountants,
37 WESTMORELAND STREET, DUBLIN; or

MURPHY and MOONEY,
Solicitors having Carriage of Sale,
KELLS, CO. MEATH.

MR. HOLDEN'S AUCTION.

ADMINISTRATOR'S SALE.
WEDNESDAY, 29th OCTOBER, 1919.
CHOICELY-SITUATED RESIDENCE,
"STELLA MARIS,"
THE DORNE, SKERRIES.

TO BE SOLD BY PUBLIC AUCTION in the SALEROOMS, 2 SAINT ANDREW STREET, DUBLIN,

THOMAS J. GOWAN, Solicitor having Carriage, 1 College street, Dublin, and Carrickmacross.

SALE WEDNESDAY, 29th OCTOBER, 1919.
BLOCK OF FOUR TWO-STOREY HOUSES,
36, 38, 40 & 42 BOTANIC AV.,
DRUMCONDRA.

Lease 500 years from 1st May, 1883, at £12.
AMBROSE PLUNKETT and CO., Solicitors, 22 Wellington quay.

SALE WEDNESDAY, 29th OCTOBER, 1919.
IMPORTANT TO DISTILLERS, CORN KEEPERS, AND OTHERS.
SEVEN DWELLINGHOUSES (POSSESSION OF ONE), AND ONE ACRE OF LAND AT
CONSTITUTION HILL
(FACING BROADSTONE STATION).
M. CARTAN O'MARA, Solicitor, 44 Kildare street.

SALE WEDNESDAY, 29th OCTOBER, 1919.
ATTRACTIVE MEDIUM-SIZED HOUSE,
30 GOLDSMITH STREET,
N.C. ROAD.
Lease 400 Years at £4 per annum.
JAMES L. BURKE, Solicitor, 63 Upper O'Connell street.

Further particulars, Orders to View, etc., of above Lots from

W. J. HOLDEN,
AUCTIONEER, 2 SAINT ANDREW STREET.

J. J. AIRD & SONS.

IMPORTANT SALE OF

## TWO FARMS OF FATTENING LAND,

Held in FEE-SIMPLE, on TUESDAY, 4th NOVEMBER, 1919, at twelve o'clock, on the lands, for Mrs. Anna Maria Boyle.

LOT 1.—BALLYNASLEE, 168a. Or. 39p. (S.M.).—All in Grass, of finishing quality, with 10 acres valuable Oak Trees; 2-storey Residence and out-offices, held in fee-simple; terminable half-yearly instalment of £53 15/- to Irish Land Commission.

LOT 2.—SESKIN, 70a. 1r. 25p. (S.M.).—Prime Land, 40 acres being Fattening Grass, with balance in Tillage, 18 acres of which is laid down with New Grasses; it is held in fee-simple; terminable half-yearly instalment of £15, payable to Irish Land Commission.

Both holdings adjoin, are intersected by county road, adjacent to Attanagh Station, G.S. and W.R., and are situate in Electoral Division of Ballycoora, Barony of Gulmoy and County of Kilkenny.

After Sale of Farms will be Sold:—

13 Acres Turnips and Mangolds, in drill; Hay Presser, Hay Tedder, Hay Kicker, Disc Harrow, Horse's Dray, quantity scrap, etc.

Full particulars can be had from Auctioneers, or ALURED ROLLESTON, Esq., Solicitor having carriage of Sale, Maryborough.

J. J. AIRD & SONS,
Auctioneers and Valuers,
MARYBOROUGH, QUEEN'S COUNTY.

## COOLBANAGHER CASTLE,

EMO, PORTARLINGTON.
FRIDAY, 24th OCTOBER, at 12.
Clearance Sale of Implements, Stock and Root Crops for Laurence Keenan, Esq., T.P.

J. J. AIRD & SONS,
Auctioneers and Valuers,
MARYBOROUGH, QUEEN'S COUNTY.

SALE THIS DAY AT 1 O'CLOCK.
DESTROYED AREA.

## VALUABLE BUILDING SITE,

SITE OF LOWER ABBEY STREET PRESBYTERIAN CHURCH.
Close to Lower Sackville street.
Frontage, 49 feet; Depth, 86 feet.
Or the same more or less,
A LEASEHOLD OF 900 YEARS,
AT A RENT OF £65.
To be Sold together with Vendor's Interest in The Government Grant of

£8,710,

THE Trustees of Union Chapel, Lower Abbey street, have instructed JAMES ADAM and SONS to SELL BY PUBLIC AUCTION, on TO-DAY (MONDAY), 20th OCT., at the hour of One o'clock, at 17 MERRION ROW, DUBLIN, the Leasehold mentioned above, together with Vendor's Interest in the Government Grant of £8,710 for re-building.

The Site, which has a frontage of 49 feet to Lower Abbey street, and a depth of 86 feet, or thereabouts, will be Sold on Lease of 900 years, subject to the very low rent of £65 a year. It is only a very few doors from Lower Sackville street, and has a rear entrance to Sackville place.

The Site, unlike most others, has the great advantage of more than double the frontage of an ordinary house, and is thus suited for many purposes for which an ordinary-sized site would be inadequate, such as Garage, Bank, Insurance, and other Public Offices, and particularly for Business Premises requiring extensive floor space, such as Motor Carriages, Motor Lorries, Tractors, etc.

Particulars as to Title and Conditions of Sale may be had from

GEORGE BIRNEY, 179 Great Brunswick street, Solicitor for Vendors; or from

JAMES ADAM & SONS
Auctioneers, Appraisers, and House Property Estate Agents,
17 MERRION ROW.

SALE THIS DAY AT ONE O'CLOCK.
DR. WILLIAM C. CARNEGIE, Deceased.
EXECUTORS' SALE.

TO-DAY (MONDAY), 20th OCTOBER, AT
JAMES ADAM and SONS' ESTATE SALE-ROOMS, 17 MERRION ROW,
At the Hour of One o'clock,
BIJOU RESIDENCE,
With immediate Possession, to the Purchaser, known as

THE BARN, DALKEY,

Held under Lease for 150 years from 1906 at the low ground rent of £20.

Standing detached on about 1¼ acres, beautifully laid out in grass plots and ornamental shrubs, croquet lawn, vegetable garden, and an orchard stocked with about 75 apple trees of the choicest varieties, and in the finest condition. These trees are most prolific. There are two gate entrances.

The House, which is early English in design, is of brick built, pebble dashed or rough cast, red tile roof, French windows, is a Two-storeyed Bungalow type of dwelling, containing on ground floor entrance hall, drawingroom and dining-room; kitchen, scullery, pantry, larder, etc., with finely tiled floors, also servants' w.c. UPSTAIRS there are 5 good family bedrooms over the sittingrooms, all of which, above and below, have wide French windows facing the South, flooding the rooms with sunlight and pure air. At the back upstairs there is a bathroom and lavatory, and a w.c. in a separate apartment; also a maid's room.

OUTSIDE there is a good yard enclosed by brick walls, and containing store, workshop, coal cellar, etc. The plan of the out-offices has provided a site convenient to the main entrance for motor garages.

The house, offices, orchard, gardens, and pleasure grounds were erected and laid out by the late Mr. Carnegie in 1907, and form one of the most

IDEAL RESIDENCES

of its kind in the neighbourhood of Dublin.

The house and place seems to have been built and laid out regardless of expense.

The internal sanitary and other fittings, grates, fire places, etc., are all of the best, and selected with great taste and judgment.

For further particulars and Conditions of Sale apply to

Messrs. BOWLES and FRENCH, 32 Nassau street, Solicitors; or to

JAMES ADAM & SONS,
Appraisers, Auctioneers, and House Property Estate Agents,
17 MERRION ROW, DUBLIN.

16 ELGIN ROAD.

THURSDAY NEXT, 23rd OCTOBER, 1919.
AUCTION SALE OF SUPERIOR HOUSEHOLD FURNITURE AND EFFECTS, PIANO, MILNER SAFE, OIL PAINTINGS, etc., comprising:—Boudoir Grand Piano, Walnut Case, by Kaps; Carved Mahog. Seat, Pair of Red Boulle and Ormolu Drawingroom Cabinets, fine Carved and Gilded Mantel Pier, End of Room and Girandole Mirrors, handsome Gilt and Enamel Clock in Wreath Case; Other Cabinets, Carved Oak 2-door and Revolving Bookcases, Mahog. Drawingroom Suite, Easy and Occasional Chairs and Tables; Set 4 Hen and Chickens Tables, Pole Mahog. Mirror-back Sideboards, 3-tier Dumb Waiter, 12ft. Telescope Table and 14 Dining Chairs, in Morocco; Dinner, Dessert, and Tea Services; Table Glass and China, Plated Ware, Carved Oak Hall Bench, Mahog. Hall Table and Stand, Gong, valuable Combination Clock and Barometric Barometer, Bentwood Coat Stand, Study Chair, good Kidminster Carpets and Rugs, Curtains; Pair large Chinese Vases and Ornamental China, Bohemian Glass and Lustres, Marble Statue of Venus; Mahog. 6-door and Gent.'s Wardrobes, Duchess Toilet Tables, Antique Tallboy and other Chests Drawers, Presses, All-Brass and Iron and Iron Beds, Spring and Hair Mattresses and Bedding; good Oil Paintings, including Portrait Dean Swift, by Bindon; Old Painting by Panel, Mocking of Christ; Engravings and Prints; Books, including Encyclopædia Britannica; 12" Gramophone and Records, Milner Safe, 22 x 22 outside in.; Kitchen Dresser, Furniture and Utensils, Maid's Room Furniture, Meat Safe, Folding and Switch Ladders, Garden Roller, Bench and Chairs, Lawn Mower, Camera, etc. On View morning of Sale, 10 till 12. Sale Thursday next, 23rd Oct., at 12 o'clock. Purchasers to pay 5 per cent. Auction fees.

JAMES ADAM & SONS,
Auctioneers and Appraisers,
17 MERRION ROW and 19 STEPHEN'S GREEN.

DOCKRELL LIMITED,
38-39 SOUTH GT. GEORGE'S ST.

FOR HOUSES FOR SALE, WITH POSSESSION.

**Clontarf, £1,250** with Possession—A CHOICE VILLA RESIDENCE, no basement, two storeyed; entrance hall, cloakroom, drawingroom, with bay window, handsome mantelpieces; diningroom, 5 bedrooms, bathroom (porcelain bath), hot linen press, 2 maids' rooms, nice garden, cycle shed, vegetable garden, etc. Apply to Dockrell Limited, South Great George's street.

**Brighton Road, Rathgar**—MODERN HOUSE FOR SALE at £900; possession next April; 3 reception, 5 bedrooms, servant's room, hot bath, garden.—Dockrell Limited, South Great George's street.

**Charlemont Terrace, Kingstown**—FINE HOUSE FOR SALE at £1,250; facing the sea; in perfect order; possession given; 3 reception, 5 bedrooms, hot bath, etc. Apply Dockrell Limited, South Great George's street.

**Mount Street, Upper, Merrion Square**—DESIRABLE TOWN RESIDENCE FOR SALE, with possession; 4 reception, 6 bedrooms, hot bath, garden, stabling.—Dockrell Limited, South Great George's street.

**Belvidere Place, Mountjoy Sq.**—FINE, ROOMY HOUSE, with hot bath, nice garden, for Sale, with possession; only subject to £5 yearly. Apply to Dockrell Limited, South Great George's street.

DOCKRELL LIMITED,
5TH. GT. GEORGE'S ST, DUBLIN

COLKILDARE.—TO LET, for a term of years, Holding containing 33 acres, with Dwelling and out-offices thereon. Immediate possession. Full particulars from Steel, Auctioneer, Newbridge.

CLEARANCE SALE OF
BUILDERS' & CONTRACTORS' MATERI